

---

**TECHNICAL MANUAL**

**UNIT, DIRECT SUPPORT, AND GENERAL SUPPORT  
MAINTENANCE REPAIR PARTS AND  
SPECIAL TOOLS LISTS**

**TRACTOR, WHEELED, WAREHOUSE:  
GASOLINE ENGINE DRIVEN; PNEUMATIC  
TIRED: 4000 LB. DRAWBAR PULL  
ARMY MODELS  
MHE 189 (NSN 3930-00-724-8146)  
MHE 189A (NSN 3930-01-062-7234)  
AND  
MHE 189B (NSN 3930-01-062-7233)**

UNITED TRACTOR MODELS G40, G40A, AND G40B

\* This manual supersedes TM 10-3930-409-20P, 2 April 1984 and  
TM 10-3930-409-34P, 30 December 1983 and all changes.

Approved for public release; distribution is unlimited.

CHANGE  
NO. 1

HEADQUARTERS  
DEPARTMENT OF THE ARMY  
Washington D.C., 24 May 1993

**UNIT, DIRECT SUPPORT, AND GENERAL SUPPORT  
MAINTENANCE REPAIR PARTS AND  
SPECIAL TOOLS LISTS**

**TRACTOR, WHEELED, WAREHOUSE: GASOLINE ENGINE DRIVEN;  
PNEUMATIC TIRED: 4000 LB. DRAWBAR PULL  
ARMY MODELS  
MHE 189 (NSN 3930-00-724-8146)  
MHE 189A (NSN 3930-01-062-7234)  
AND  
MHE 189B (NSN 3930-01-062-7233)**

**UNITED TRACTOR MODELS G40, G40A, AND G40B**

Current as of 23 February 1993

TM 10-3930-409-24P, dated 11 July 1990, is changed as follows:

1. Remove old pages and insert new pages.
2. New or changed material is indicated by an asterisk or by a vertical bar in the margin of the page.

**Remove Pages**

*v/(vi Blank)*  
1-1 and Figure 2  
3-1 through Figure 8  
9-1 through Figure 17  
18-1 through Figure 26  
27-1 through 29-2  
30-1 through Figure 36  
37-1 and 37-2  
38-1 and 38-2  
39-1 through 40-2  
41-1 and 41-2  
42-1 through 43-2  
44-1 and 44-2  
46-1 through Figure 49  
53-1 through Figure 67  
Kit-1 and Kit-2  
Bulk-1  
I-1 through I-52

**Insert Pages**

*v/(vi Blank)*  
1-1 and Figure 2  
3-1 through Figure 8  
9-1 through Figure 17  
18-1 through Figure 26  
27-1 through 29-2  
30-1 through Figure 36  
37-1 and 37-2  
38-1 and 38-2  
39-1 through 40-2  
41-1 and 41-2  
42-1 through 43-2  
44-1 and 44-2  
46-1 through Figure 49  
53-1 through Figure 67  
Kit-1 and Kit-2  
Bulk-i  
I-1 through I-52

Approved for public release; distribution is unlimited.

By Order of the Secretary of the Army:

GORDON R. SULLIVAN  
*General, United States Army*  
*Chief of Staff*

Official:

MILTON H. HAMILTON  
*Administrative Assistant to the*  
*Secretary of the Army*  
04207

Distribution:

To be distributed in accordance with DA Form 12-37-E, Block 4485, requirements for TM 10-3930-409-24P.

**UNIT, DIRECT SUPPORT, AND GENERAL SUPPORT  
MAINTENANCE REPAIR PARTS AND  
SPECIAL TOOLS LISTS**

**TRACTOR, WHEELED, WAREHOUSE: GASOLINE ENGINE DRIVEN;  
PNEUMATIC TIRED: 4000 LB. DRAWBAR PULL  
ARMY MODELS  
MHE 189 (NSN 3930-00-724-8146)  
MHE 189A (NSN 3930-01-062-7234)  
AND  
MHE 189B (NSN 3930-01-062-7233)**

**UNITED TRACTOR MODELS G40, G40A, AND G40B**

Current as of 23 February 1993

**REPORTING ERRORS AND RECOMMENDING IMPROVEMENTS**

You can help improve this manual. If you find any mistakes or if you know of a way to improve the procedures, please let us know. Mail your letter, DA Form 2028 (*Recommended Changes to Publications and Blank Forms*), or DA Form 2028-2, located in the back of this manual, direct to: Commander, U.S. Army Tank-Automotive Command, ATTN: AMSTA-MB, Warren, MI 48397-5000. A reply will be furnished to you.

Approved for public release; distribution is unlimited.

**TABLE OF CONTENTS**

	Page	Illus Fig
SECTION I. INTRODUCTION .....	1	
SECTION II. REPAIR PARTS LIST .....	1-1	
GROUP 01 ENGINE		
0100 - ENGINE ASSEMBLY .....	1-1	
ENGINE ASSEMBLY .....	1-1	1
0101 - CRANKCASE, BLOCK, CYLINDER HEAD.....	2-1	
CYLINDER HEAD .....	2-1	2
0102 - CRANKSHAFT.....	3-1	
CRANKSHAFT.....	3-1	3
0104 - PISTONS, CONNECTING RODS.....	4-1	
PISTONS AND CONNECTING RODS .....	4-1	4
0105 - VALVES, CAMSHAFTS, AND TIMING SYSTEMS.....	5-1	
VALVE AND TIMING CHAIN COVER .....	5-1	5
ENGINE VALVE ASSEMBLY .....	6-1	6

\* This manual supersedes TM 10-3930-409-20P, 2 April 1984 and TM 10-3930-409-34P, 30 December 1983 and all changes.

## TABLE OF CONTENTS

	Page	Illus Fig
0105 - VALVES, CAMSHAFTS, AND TIMING SYSTEMS (CON'T)		
TIMING CHAIN AND SPROCKET .....	7-1	7
CAMSHAFT .....	8-1	8
0106 - ENGINE LUBRICATION SYSTEM .....	9-1	
OIL PUMP, OIL PRESSURE, AND BREATHER PIPES .....	9-1	9
OIL PAN.....	10-1	10
OIL FILTER AND LINES .....	11-1	11
0108 - MANIFOLDS .....	12-1	
MANIFOLD .....	12-1	12
 GROUP 03		
FUEL SYSTEM		
0301 - CARBURETOR, FUEL INJECTOR.....	13-1	
CARBURETOR .....	13-1	13
0302 - FUEL PUMPS .....	14-1	
FUEL PUMP.....	14-1	14
0304 - AIR CLEANER .....	15-1	
AIR CLEANER .....	15-1	15
0306 - TANKS, LINES, FITTINGS, HEADERS.....	16-1	
FUEL TANK, LINES, AND FITTINGS.....	16-1	16
0308 - ENGINE SPEED GOVERNOR AND CONTROLS .....	17-1	
GOVERNOR .....	17-1	17
0312 - ACCELERATOR, THROTTLE OR CHOKE CONTROLS.....	18-1	
CHOKE CONTROLS.....	18-1	18
ACCELERATOR PEDAL AND LINKAGE .....	19-1	19
 GROUP 04		
EXHAUST SYSTEM		
0401 - MUFFLER AND PIPES .....	20-1	
MUFFLER AND PIPE.....	20-1	20
 GROUP 05		
COOLING SYSTEM		
0501 - RADIATOR, EVAPORATIVE COOLER, OR HEAT EXCHANGER .....	21-1	
RADIATOR .....	21-1	21
0503 - WATER MANIFOLD, HEADERS, THERMOSTATS AND HOUSING GASKET .....	22-1	
THERMOSTAT AND COOLING HOSES.....	22-1	22
0504 - WATER PUMP.....	23-1	
WATER PUMP.....	23-1	23
0505 - FAN ASSEMBLY.....	24-1	
FAN, PULLEYS, AND BELTS .....	24-1	24
 GROUP 06		
ELECTRICAL SYSTEM		
0601 - GENERATOR, ALTERNATOR.....	25-1	
GENERATOR .....	25-1	25
0602 - GENERATOR REGULATOR.....	26-1	
REGULATOR.....	26-1	26
0603 - STARTING MOTOR.....	27-1	
STARTER .....	27-1	27
0605 - IGNITION COMPONENTS .....	28-1	
DISTRIBUTOR.....	28-1	28

## TABLE OF CONTENTS

	Page	Illus Fig
0607 - INSTRUMENT OR ENGINE CONTROL PANEL .....	29-1	
INSTRUMENT PANEL .....	29-1	29
0608 - MISCELLANEOUS ITEMS .....	30-1	
FUSE HOLDER AND WIRING .....	30-1	30
0609 - LIGHTS .....	31-1	
LIGHTS .....	31-1	31
0610 - SENDING UNITS AND WARNING SWITCHES .....	32-1	
SENDING UNITS AND WARNING SWITCHES .....	32-1	32
0611 - HORN, SIREN .....	33-1	
HORN .....	33-1	33
0612 - BATTERIES, STORAGE .....	34-1	
BATTERY AND CABLES .....	34-1	34
0613 - HULL OR CHASSIS WIRING HARNESS .....	35-1	
WIRING HARNESS .....	35-1	35
0615 - RADIO INTERFERENCE SUPPRESSION .....	36-1	
RADIO INTERFERENCE SUPPRESSER .....	36-1	36
 GROUP 07		
TRANSMISSION		
0705 - TRANSMISSION SHIFTING COMPONENTS .....	37-1	
GEAR SHIFT CONTROLS FOR MODELS G40A AND G40B .....	37-1	37
GEAR SHIFT CONTROLS FOR MODEL G40 .....	38-1	38
0708 - TORQUE CONVERTER OR FLUID COUPLING .....	39-1	
TORQUE CONVERTER .....	39-1	39
0710 - TRANSMISSION ASSEMBLY AND ASSOCIATED PARTS .....	40-1	
TRANSMISSION AND SHAFTS .....	40-1	40
FRONT CLUTCH .....	41-1	41
REAR CLUTCH .....	42-1	42
0714 - SERVO UNIT .....	43-1	
MAIN CONTROL VALVE .....	43-1	43
SERVOS, BANDS, AND ACCUMULATOR .....	44-1	44
TRANSMISSION GOVERNOR .....	45-1	45
0721 - COOLERS, PUMPS, MOTORS .....	46-1	
TRANSMISSION LINES AND FITTINGS .....	46-1	46
 GROUP 08		
TRANSFER AND FINAL DRIVE ASSEMBLIES		
0801 - POWER TRANSFERS, FINAL DRIVE, PLANETARY OR DROP GEARBOX ASSEMBLIES .....	47-1	
REDUCTION GEAR .....	47-1	47
 GROUP 09		
PROPELLER, PROPELLER SHAFTS, UNIVERSAL JOINTS, COUPLER AND CLAMP ASSEMBLY		
0900 - PROPELLER SHAFTS .....	48-1	
PROPELLER SHAFT .....	48-1	48
 GROUP 10		
FRONT AXLE		
1000 - FRONT AXLE ASSEMBLY .....	49-1	
FRONT AXLE .....	49-1	49
1004 - STEERING AND LEANING WHEEL MECHANISM .....	50-1	
STEERING KNUCKLES AND ARMS .....	50-1	50

## TABLE OF CONTENTS

	Page	Illus Fig
GROUP 11	REAR AXLE	
1100 -	REAR AXLE ASSEMBLY ..... 51-1	
	REAR AXLE ASSEMBLY ..... 51-1	51
1101 -	HOUSING, BEAM, HOUSING COVERS, PLUGS, SEALS, ETC ..... 52-1	
	REAR AXLE HOUSING ..... 52-1	52
1102 -	DIFFERENTIAL ..... 53-1	
	DIFFERENTIAL ..... 53-1	53
GROUP 12	BRAKES	
1201 -	HAND BRAKES ..... 54-1	
	HAND BRAKE ..... 54-1	54
	PARKING BRAKE ..... 55-1	55
1202 -	SERVICE BRAKES ..... 56-1	
	SERVICE BRAKE ..... 56-1	56
1204 -	HYDRAULIC BRAKE SYSTEM ..... 57-1	
	MASTER CYLINDER, WHEEL CYLINDER, AND BRAKE LINES ..... 57-1	57
1206 -	MECHANICAL BRAKE SYSTEM ..... 58-1	
	BRAKE PEDAL ..... 58-1	58
GROUP 13	WHEELS AND TRACKS	
1311 -	WHEEL ASSEMBLY ..... 59-1	
	REAR WHEELS ..... 59-1	59
	FRONT WHEELS ..... 60-1	60
1313 -	TIRES, TUBES, TIRE CHAINS ..... 61-1	
	TIRES AND TUBES ..... 61-1	61
GROUP 14	STEERING	
1401 -	MECHANICAL STEERING GEAR ASSEMBLY ..... 62-1	
	TIE RODS AND DRAG LINK ..... 62-1	62
	STEERING GEAR ..... 63-1	63
GROUP 15	FRAME, TOWING ATTACHMENTS, DRAWBARS, AND ARTICULATION SYSTEMS	
1503 -	PINTLES AND TOWING ATTACHMENTS ..... 64-1	
	PINTLE ..... 64-1	64
GROUP 16	SPRINGS AND SHOCK ABSORBERS	
1601 -	SPRINGS ..... 65-1	
	SPRINGS ..... 65-1	65
GROUP 18	BODY, CAB, HOOD AND HULL	
1801 -	BODY, CAB, HOOD, AND HULL ASSEMBLIES ..... 66-1	
	BODY, HOOD, AND PANELS ..... 66-1	66
1806 -	UPHOLSTERY, SEATS, AND CARPETS ..... 67-1	
	SEAT ..... 67	

TABLE OF CONTENTS

	Page	Illus Fig
GROUP 94 REPAIR KITS		
9401 - REPAIR KITS.....	KIT-1	
REPAIR KITS.....	KIT-1	KIT
GROUP 95 GENERAL USE STANDARDIZED PARTS		
9501 - BULK MATERIEL.....	BULK-1	
BULK MATERIEL.....	BULK-1	BULK
SECTION III. SPECIAL TOOLS LIST (NOT APPLICABLE)		
SECTION IV. CROSS-REFERENCE INDEXES		
NATIONAL STOCK NUMBER INDEX.....	I-1	
PART NUMBER INDEX .....	I-9	
FIGURE AND ITEM NUMBER INDEX.....	I-31	



**UNIT, DIRECT, SUPPORT AND GENERAL SUPPORT  
MAINTENANCE REPAIR PARTS AND  
SPECIAL TOOLS LISTS**

**SECTION I. INTRODUCTION**

**1. Scope.**

This RPSTL lists and authorizes spares and repair parts; special tools; special test, measurement, and diagnostic equipment (TMDE); and other special support equipment required for performance of Unit, Direct Support, and General Support Maintenance of the Wheeled Warehouse Tractor. It authorizes the requisitioning, issue, and disposition of spares, repair parts and special tools as indicated by the source, maintenance and recoverability (SMR) codes.

**2. General.**

In addition to Section I. Introduction, this Repair Parts and Special Tools List is divided into the following sections:

a. *Section II. Repair Parts List.* A list of spares and repair parts authorized by this RPSTL for use in the performance of maintenance. The list also includes parts which must be removed for replacement of the authorized parts. Parts lists are composed of functional groups in ascending alphanumeric sequence, with the parts in each group listed in ascending figure and item number sequence. Bulk materials are listed in item name sequence. Repair kits are listed separately in their own functional group within Section II. Repair parts for reparable special tools are also listed in the section. Items listed are shown on the associated illustration (s) /figure (s).

b. *Section III. Special Tools List.* A list of special tools, special TMDE, and other special support equipment authorized by this RPSTL (as indicated by Basis of Issue (BOI) information in DESCRIPTION AND USABLE ON CODE column) for the performance of maintenance.

c. *Section IV. Cross-reference Indexes.* A list, in National Item Identification Number (NIIN) sequence, of all National stock numbered items appearing in the listing, followed by a list in alphanumeric sequence of all part numbers appearing; in the listings. National stock numbers and part numbers are cross-referenced to each illustration figure and item

number appearance. The figure and item number index lists figure and item numbers in alphanumeric sequence and cross-references NSN, CAGEC, and part numbers.

**3. Explanation of Columns (Sections II and III).**

a. *ITEM NO. (Column (1)).* Indicates the number used to identify items called out in the illustration.

b. *SMR CODE (Column (2)).* The Source, Maintenance, and Recoverability (SMR) code is a 5-position code containing supply/requisitioning information, maintenance category authorization criteria, and disposition instructions, as shown in the following breakout:

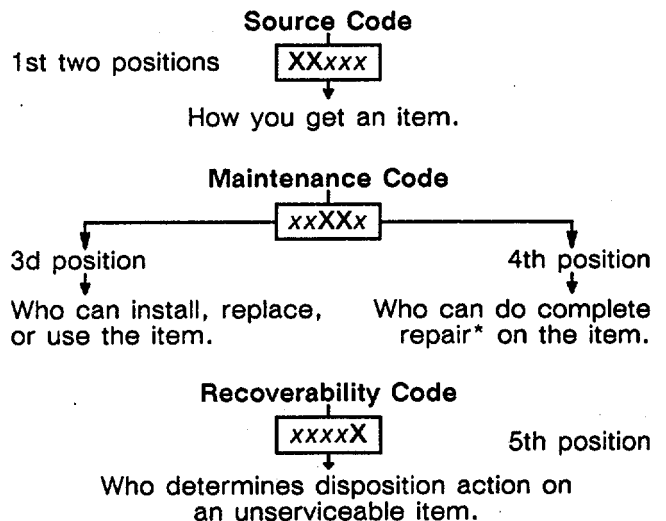

\**Complete Repair:* Maintenance capacity, capability, and authority to perform all corrective maintenance tasks of the "Repair" function in a use/user environment in order to restore serviceability to a failed item.

(1) *Source Code.* The source code tells you how to get an item needed for maintenance, repair, or overhaul of an end item/equipment. Explanations of source codes follows:

<u>Code</u>	<u>Application/Explanation</u>
PA	Stocked items; use the applicable NSN to request/requisition items with these source codes. They are authorized to the category indicated by the code entered in the 3d position of the SMR code.
PB	
PC* *	
PD	
PE	
PF	
PG	** Items coded PC are subject to deterioration.
KD	Items with these codes are not to be requisitioned individually. They are part of a kit which is authorized to the maintenance category indicated in the 3d position of the SMR code. The complete kit must be requisitioned and applied.
KF	
KB	
MO-(Made at UM/ AVUM Level)	Items with these codes are not to be requested/requisitioned individually. They must be made from bulk material which is identified by the part number in the DESCRIPTION AND USABLE ON CODE (UOC) column and listed in the Bulk Material group of the repair parts list in this RPSTL. If the item is authorized to you by the 3d position code of the SMR code, but the source code indicates it is made at a higher level, order the item from the higher level of maintenance.
MF-(Made at DS/ AVUM Level)	
MH-(Made at GS Level)	
ML-(Made at Spe- cialized Repair Activity (SRA))	
MD-(Made at Depot)	
AO-(Assembled by UM/ AVUM Level)	Items with these codes are not to be requested/requisitioned individually. The parts that make up the assembled item must be requisitioned or fabricated and assembled at the level of maintenance indicted by the source code. If the 3d position code of the SMR code authorizes you to replace the item, but the source code indicates the item is assembled at a higher level, order the item from the higher level of maintenance.
AF-(Assembled by DS/AVIM Level)	
AH- (Assembled by GS Category)	
AL-(Assembled by SRA)	
AD-(Assembled by Depot)	
XA -	Do not requisition an "XA"-coded item. Order its next higher assembly. (Also refer to the NOTE following.)
XB -	If an "XB" item is not available from salvage, order it using the CAGEC and part number given.

XC-	Installation drawing, diagram, instruction sheet, field service drawing, that is identified by the manufacturer's part number.
XD -	Item is not stocked. Order an "XD"-coded item through normal supply channels using the CAGEC and part number given, if no NSN is available.

**NOTE:** Cannibalization or controlled exchange, when authorized, may be used as a source of supply for items with the above source codes, except for those source coded "XA" or those aircraft support items restricted by requirements of AR 700-42.

(2) *Maintenance Code.* Maintenance codes tell you the level(s) of maintenance authorized to USE and REPAIR support items. The maintenance codes are entered in the third and fourth positions of the SMR code as follows:

(a) The maintenance code entered in the third position tells you the lowest maintenance level authorized to remove, replace, and use an item. The maintenance code entered in the third position will indicate authorization to one of the following levels of maintenance.

<u>Code</u>	<u>Application/Explanation</u>
C-	Crew or operator maintenance done within unit maintenance or aviation unit maintenance.
O -	Unit maintenance or aviation unit category can remove, replace, and use the item.
F-	Direct support or aviation intermediate level can remove, replace, and use the item.
H -	General support level can remove, replace, and use the item.
L-	Specialized repair activity can remove, replace, and use the item.
D -	Depot level can remove, replace, and use the item.

(b) The maintenance code entered in the fourth position tells whether or not the item is to be repaired and identifies the lowest maintenance level with the capability to do complete repair (i.e., perform all authorized repair functions). (NOTE: Some limited repair may be done on the item at a lower level of maintenance, if authorized by the Maintenance Allocation Chart (MAC) and SMR codes.) This position will contain one of the following maintenance codes:

<u>Code</u>	<u>Application/Explanation</u>
O -	Unit maintenance or aviation unit is the lowest level that can do complete repair of the item.

- F - Direct support or aviation intermediate is the lowest level than can do complete repair of the item.
- H - General support is the lowest level that can do complete repair of the item.
- L - Specialized repair activity is the lowest level that can do complete repair of the item.
- D - Depot is the lowest level that can do complete repair of the item.
- Z - Nonreparable. No repair is authorized.
- B - No repair is authorized. (No parts or special tools are authorized for the maintenance of a "B"-coded item.) However, the item may be reconditioned by adjusting, lubricating, etc., at the user level.

(3) *Recoverability Code*. Recoverability codes are assigned to items to indicate the disposition action on unserviceable items. The recoverability code is entered in the fifth position of the SMR code as follows:

<u>Code</u>	<u>Application/Explanation</u>
Z -	Nonreparable item. When unserviceable, condemn and dispose of the item at the level of maintenance shown in the 3d position of the SMR code.
O -	Reparable item. When uneconomically repairable, condemn and dispose of the item at unit maintenance or aviation unit level.
F -	Reparable item. When uneconomically repairable, condemn and dispose of the item at the direct support or aviation intermediate level.
H -	Reparable item. When uneconomically repairable, condemn and dispose of the item at the general support level.
D -	Reparable item. When beyond lower level repair capability, return to depot. Condemnation and disposal of item not authorized below depot level.
L -	Reparable item. Condemnation and disposal of item not authorized below specialized repair activity (SRA).
A -	Item requires special handling or condemnation procedures because of specific reasons (e.g., precious metal content, high dollar value, critical material, or hazardous material). Refer to

appropriate manuals/directives for specific instructions.

c. *CAGEC (Column (3))*. The Federal Supply Code for Manufacturer (CAGEC) is a 5-digit numeric code which is used to identify the manufacturer, distributor, or Government agency, etc., that supplies the item.

d. *PART NUMBER (Column (4))*. Indicates the primary number used by the manufacturer (individual, company, firm, corporation, or Government activity), which controls the design and characteristics of the item by means of its engineering drawings, specifications standards, and inspection requirements to identify an item or range of items.

*NOTE*: When you use an NSN to requisition an item, the item you receive may have a different part number from the part ordered.

e. *DESCRIPTION AND USABLE ON CODE (UOC) (Column (5))*. This column includes the following information:

(1) The Federal item name and, when required, a minimum description to identify the item.

(2) Physical security classification. Not Applicable.

(3) Items that are included in kits and sets are listed below the name of the kit or set on Figure KIT.

(4) Spare/repair parts that make up an assembled item are listed immediately following the assembled item line entry.

(5) Part numbers for bulk materials are referenced in this column in the line item entry for the item to be manufactured/fabricated.

(6) When the item is not used with all serial numbers of the same model, the effective serial numbers are shown on the last line(s) of the description (before UOC).

(7) The usable on code, when applicable (see paragraph 5, Special Information).

(8) In the Special Tools List section, the basis of issue (BOI) appears as the last line(s) in the entry for each special tool, special TMDE, and other special support equipment. When density of equipments supported exceeds density spread indicated in the basis of issue, the total authorization is increased proportionately.

(9) The statement "END OF FIGURE" appears just below the last item description in Column 5 for a given figure in both Section II and Section III.

f. *QTY (Column (6))*. The QTY (quantity per figure column) indicates the quantity of the item

used in the breakout shown on the illustration figure, which is prepared for a functional group, subfunctional group, or an assembly. A "V" appearing in this column in lieu of a quantity indicates that the quantity is variable and the quantity may vary from application to application.

**4. Explanation of Columns (Section IV).**

a. NATIONAL STOCK NUMBER (NSN) INDEX.

(1) STOCK NUMBER column. This column lists the NSN by National Item Identification Number (NIIN) sequence. The NIIN consists of the last nine

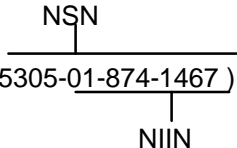

digits of the NSN (i.e., 5305-01-874-1467). When

using this column to locate an item, ignore the first 4 digits of the NSN. However, the complete NSN should be used when ordering items by stock number.

(2) FIG. column. This column lists the number of the figure where the item is identified/located. The figures are in numerical order in Section II and Section III.

(3) ITEM column. The item number identifies the item associated with the figure listed in the adjacent FIG. column. This item is also identified by the NSN listed on the same line.

b. PART NUMBER INDEX. Part numbers in this index are listed by part number in ascending alphanumeric sequence (i.e., vertical arrangement of letter and number combination which places the first letter or digit of each group in order A through Z, followed by the numbers 0 through 9 and each following letter or digit in like order).

(1) CAGEC column. The Federal Supply Code for Manufacturer (CAGEC) is a 5-digit numeric code used to identify the manufacturer, distributor, or Government agency, etc., that supplies the item.

(2) PART NUMBER column. Indicates the primary number used by the manufacturer (individual, firm, corporation, or Government activity), which controls the design and characteristics of the item by means of its engineering drawings, specifications standards, and inspection requirements to identify an item or range of items.

(3) STOCK NUMBER column. This column lists the NSN for the associated part number and manufacturer identified in the PART NUMBER and CAGEC columns to the left.

(4) FIG. column. This column lists the number of the figure where the item is identified/located in Section II and III.

(5) ITEM column. The item number is that number assigned to the item as it appears in the figure referenced in the adjacent figure number column.

c. FIGURE AND ITEM NUMBER INDEX.

(1) FIG. column. This column lists the number of the figure where the item is identified/located in Sections II and III.

(2) ITEM column. The item number is that number assigned to the item as it appears in the figure referenced in the adjacent figure number column.

(3) STOCK NUMBER column. This column lists the NSN for the item.

(4) CAGEC column. The Federal Supply Code for Manufacturer (CAGEC) is a 5-digit numeric code used to identify the manufacturer, distributor, or Government agency, etc., that supplies the item.

(5) PART NUMBER column. Indicates the primary number used by the manufacturer (individual, firm, corporation, or Government activity), which controls the design and characteristics of the item by means of its engineering drawings, specifications standards and inspection requirements to identify an item or range of items.

**5. Special Information.**

a. USABLE ON CODE. The usable on code appears in the lower left corner of the Description column heading. Usable on codes are shown as "UOC: ....." in the Description column justified left) on the first line following applicable item description/nomenclature. Uncoded items are applicable to all models. Identification of the usable on codes used in the RPSTL are:

<u>Code</u>	<u>Used On</u>
CQL	MHE 189
CQM	MHE 189A
CQN	MHE 189B

b. FABRICATION INSTRUCTIONS. Bulk materials required to manufacture items are listed in the Bulk Material Functional Group of this RPSTL. Part numbers for bulk materials are also referenced in the Description column of the line item entry for the item to be manufactured/fabricated. Detailed fabrication instructions for items source coded to be manufactured or fabricated are found in TM 10-3930-409-20 and TM 10-3930-409-35

c. *ASSEMBLY INSTRUCTIONS.* Detailed assembly instructions for items source coded to be assembled from component spare/repair parts are found in *TM 10-3930-409-20* and *TM 10-3930-409-35*. Items that make up the assembly are listed immediately following the assembly item entry or reference is made to an applicable figure.

d. *KITS.* Line item entries for repair parts kits appear in group 9401 in Section II.

e. *INDEX NUMBERS.* Items which have the word BULK in the figure column will have an index number shown in the item number column. This index number is a cross-reference between the National Stock Number/Part Number Index and the bulk material list in Section II.

f. *ASSOCIATED PUBLICATIONS.* The publications listed below pertain to the Wheeled Warehouse Tractor and its components:

<u>Publication</u>	<u>Short Title</u>
<i>LO 10-3930-409-12</i>	Models MHE 189, MHE 189A, and MHE 189B
<i>TM 10-3930-409-10</i>	Models MHE 189, MHE 189A, and MHE 189B
<i>TM 10-3930-409-20</i>	Models MHE 189, MHE 189A, and MHE 189B
<i>TM 10-3930-409-35</i>	Models MHE 189, MHE 189A, and MHE 189B

**6. How to Locate Repair Parts.**

a. *When National Stock Number or Part Number is Not Known:*

(1) *First.* Using the table of contents, determine the assembly group or subassembly group to which the item belongs. This is necessary

since figures are prepared for assembly groups and subassembly groups, and listings are divided into the same groups.

(2) *Second.* Find the figure covering the assembly group or subassembly group to which the item belongs.

(3) *Third.* Identify the item on the figure and use the Figure and Item Number Index to find the NSN.

b. *When National Stock Number or Part Number is Known:*

(1) *First.* Using the National Stock Number or Part Number Index, find the pertinent National Stock Number or Part Number. The NSN index is in National Item Identification Number (NIIN) sequence (see paragraph 4.a.(1)). The part numbers in the Part Number index are listed in ascending alphanumeric sequence (see paragraph 4.b). Both indexes cross-reference you to the illustration/figure and item number of the item you are looking for.

(2) *Second.* Turn to the figure and item number, verify that the item is the one you're looking for, then locate the item number in the repair parts list for the figure.

**7. Abbreviations.**

For standard abbreviations see MIL-STD-12D, *Military Standard Abbreviations for Use on Drawings, Specifications, Standards, and in Technical Documents.*

<u>Abbreviations</u>	<u>Explanation</u>
NIIN.....	National Item Identification Number (consists of the last 9 digits of the NSN)
RPSTL .....	Repair Parts and Special Tools Lists

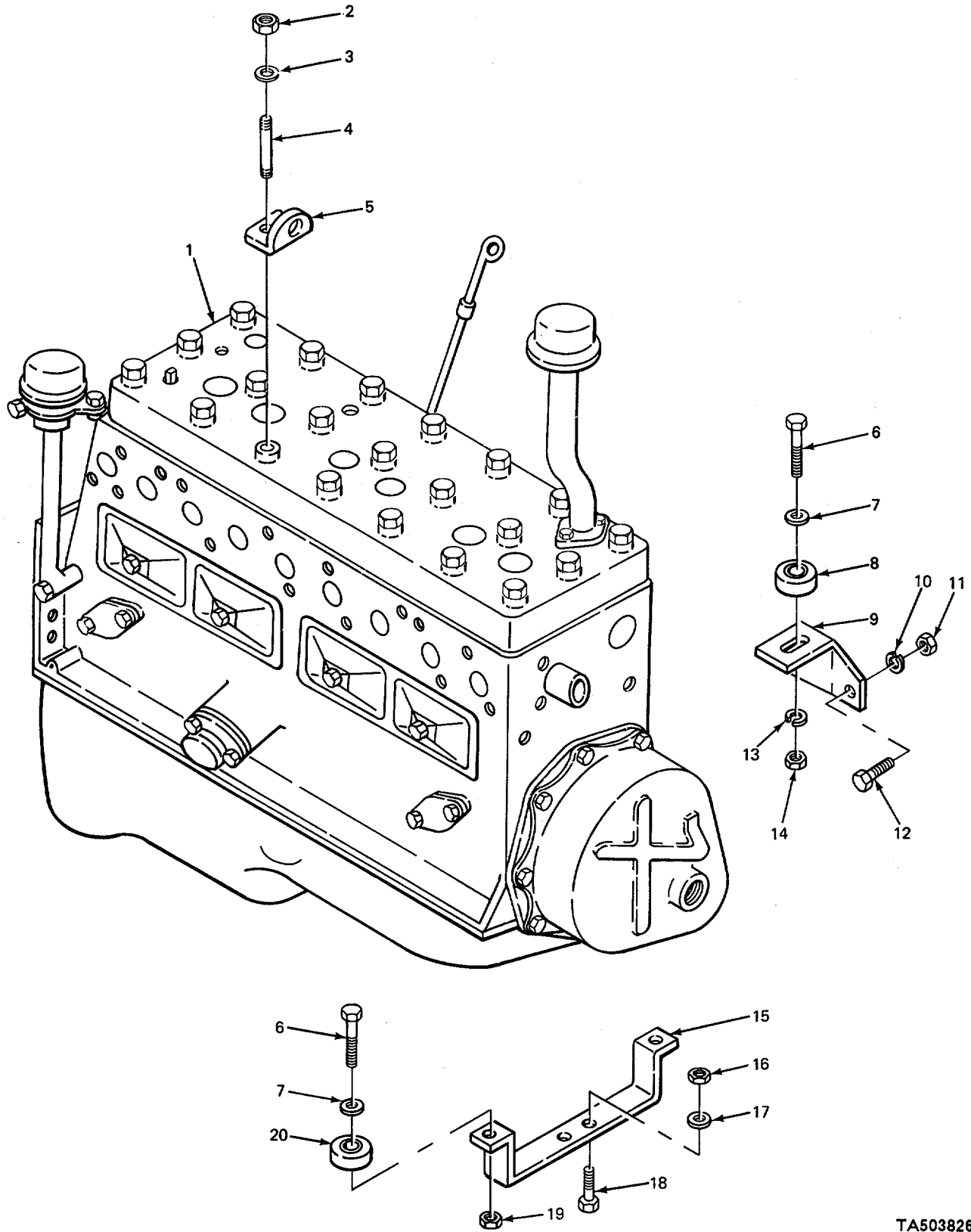

FIGURE 1. ENGINE ASSEMBLY.

## SECTION II

TM10-3930-409-24PC01

(1) ITEM NO	(2) SMR CODE	(3) CAGEC	(4) PART NUMBER	(5) DESCRIPTION AND USABLE ON CODES(UOC)	(6) QTY
GROUP 01 ENGINE					
GROUP 0100 ENGINE ASSEMBLY					
FIG. 1 ENGINE ASSEMBLY					
1	XDFFH	83299	0500808-00	ENGINE ASSEMBLY LESS ACCESSORIES. .... UOC: CQL	1
* 1	XDFHD	12204	931-2515-1	ENGINE, GASOLINE LESS- ACCESSORIES .... UOC: CQM, CQN	1
2	PAOZZ	12204	601014	NUT, PLAIN, HEXAGON .....	2
3	PAOZZ	96906	MS27183-16	WASHER, FLAT.....	2
4	XDOZZ	86403	640723	STUD .....	2
5	XOOZZ	74865	111735	BRACKET, ENGINE.....	1
5	XOOZZ	74865	E92608M	UOC: CQL, CQM BRACKET .....	1
6	PAFZZ	96906	MS90727-168	UOC: CQN SCREW, CAP, HEXAGON HEAD, ENGINE .....	4
7	PAFZZ	96906	MS27183-22	SIDE MOUNT.....	4
8	PAFZZ	76005	J6256-22	WASHER, FLAT ENGINE SIDE MOUNT .....	2
9	XDFZZ	10695	40689	BUSHING, NONMETALLIC .....	2
9	XDFZZ	10695	40688	UOC: CQL, CQM MOUNT REAR ENGINE RH.....	1
10	PAFZZ	96906	MS35338-46	MOUNT REAR ENGINE LH .....	1
11	PAFZZ	24617	451063	WASHER, LOCK.....	2
12	PAFZZ	96906	MS90728-62	NUT, SELF-LOCKING, HE .....	2
12	PAFZZ	96906	MS18154-58	SCREW, CAP, HEXAGON H.....	1
13	PAFZZ	96906	MS35338-50	SCREW, CAP, HEXAGON H.....	2
14	PAFZZ	96906	MS51968-20	WASHER, LOCK SPRING, ENGINE SIDE .....	1
15	PAFZZ	44185	10315A	MOUNT .....	1
16	PAFZZ	96906	MS51922-53	NUT, PLAIN, HEXAGON ENGINE SIDE MOUNT	2
* 17	PFFZZ	96906	MS27183-21	RETAINER, FRONT ENGINE MOUNT.....	2
18	PAFZZ	96906	MS90727-165	NUT, SELF, LOCKING HEXAGON, ENGINE .....	2
19	XDFZZ	10695	941621	MOUNT .....	2
20	PAFZZ	44185	10316A	WASHER, FLAT ENGINE MOUNT .....	2
				SCREW, CAP, HEXAGON H HEAD, FRONT.....	2
				MOUNTING, ENGINE MOUNT .....	2
				NUT, SELF-LOCKING, HEX.....	2
				INSULATOR, FRONT.....	2

END OF FIGURE

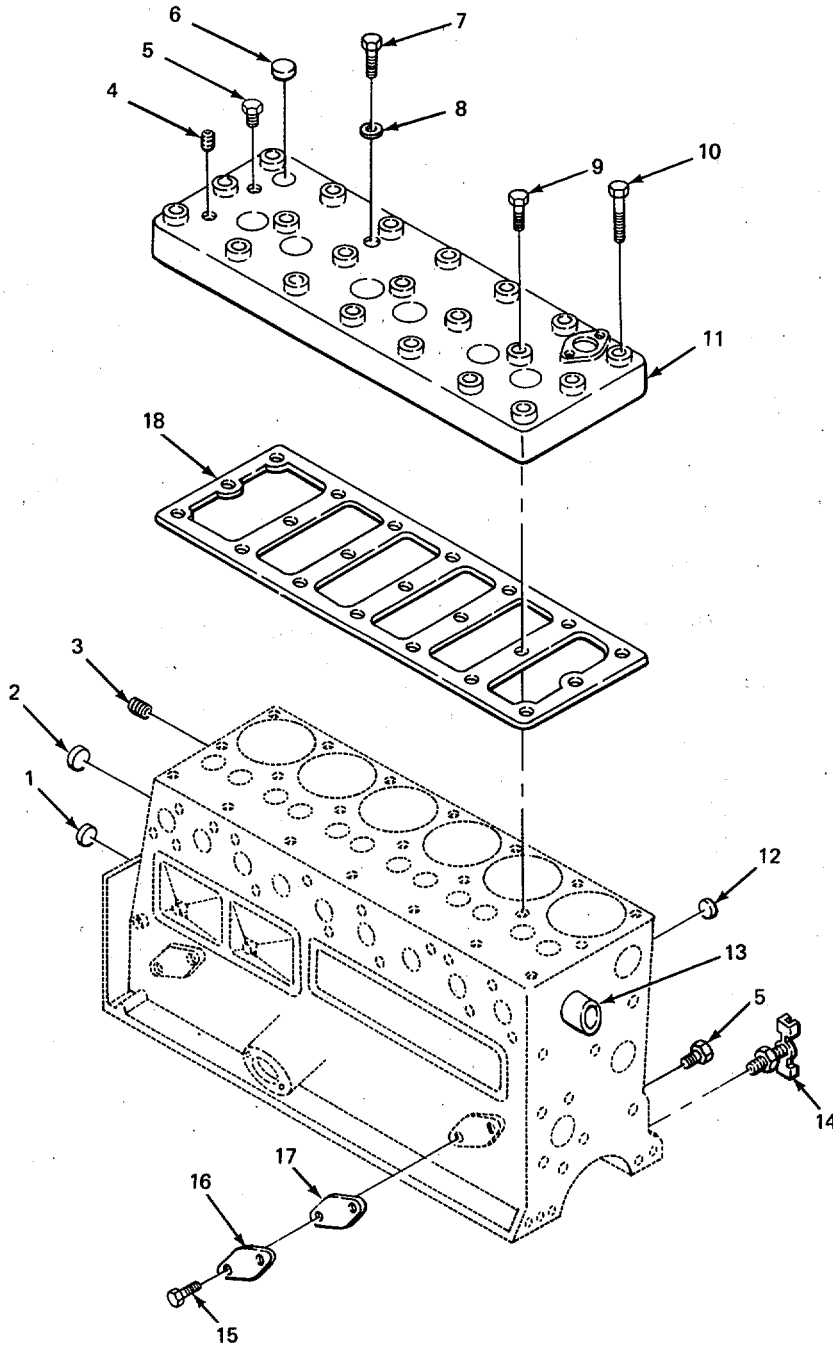

TA503827

FIGURE 2. CYLINDER HEAD.



## SECTION II

TM 10-3930-409-24P

(1) ITEM NO	(2) SMR CODE	(3) FSCM	(4) PART NUMBER	(5) DESCRIPTION AND USABLE ON CODES(UOC)	(6) QTY
GROUP 0101 CRANKCASE, BLOCK, CYLINDER HEAD					
FIG. 2 CYLINDER HEAD					
1	PAOZZ	96906	MS20913-3S	COUPLING HALF, QUICK CYLINDER HEAD ..... HEATER HOLE SQUARE SOCKET .....	1
2	PADZZ	81348	WW-P-471ACABCA	PLUG, PIPE TIMING HOLE, SQUARE HEAD .....	3
3	PAOZZ	12204	117921	PLUG, EXPANSION CYLINDER HEAD CORE..... HOLE .....	1
4	PAFZZ	96906	MS90725-54	SCREW, CAP, HEXAGON H HEAD, CYLINDER HEAD HOLE.....	1
5	PAFZZ	96906	NS27183-15	WASHER, FLAT CYLINDER HEAD HOLE .....	1
6	PAFZZ	12204	666014	SCREW.....	
7	PAFZZ	12204	692857	BOLT, SELF-LOCKING.....	5
8	XDFFF	12204	1613022	BOLT, EXTERNALLY RELIEVED TAPPED.....	16
9	PAFZZ	12204	1821721	CYLINDER HEAD, GASOL W/CORE HOLE .....	1
10	PAFZZ	12204	637432	PLUGS.....	
11	PAOZZ	96906	WS35782-5	PLUG, CYLINDER BLOCK CORE HOLE .....	5
12	XDOZZ	28835	688482	T BE1WATER DISTRIBUTOR CYLINDER.....	1
13	XDOZZ	11083	38877	B LOCKWASHER .....	
14	PAOZZ	24617	191676	COCK, DRAIN CYLINDER BLOCK, BRASS.....	1
15	PAFZZ	10988	W1113	GASKET PART OF KIT P/N 1243635.....	1
16	PAFZZ	24617	140802	PLATE PAD.....	
17	PADZZ	96906	MS49005-8	SCREW, ASSEMBLED WAS WASHER.....	2
18	PAFZZ	12204	1326318	PLUG, EXPANSION CAMSHAFT BEARING .....	1
				PLUG, EXPANSION FRONT AND REAR CORE.. HOLE .....	2
				PLUG, PIPE WATER JACKET, SQUARE .....	1
				SOCKET .....	
				GASKET CYLINDER HEAD PART OF KIT..... P/N 1243635.....	1

END OF FIGURE

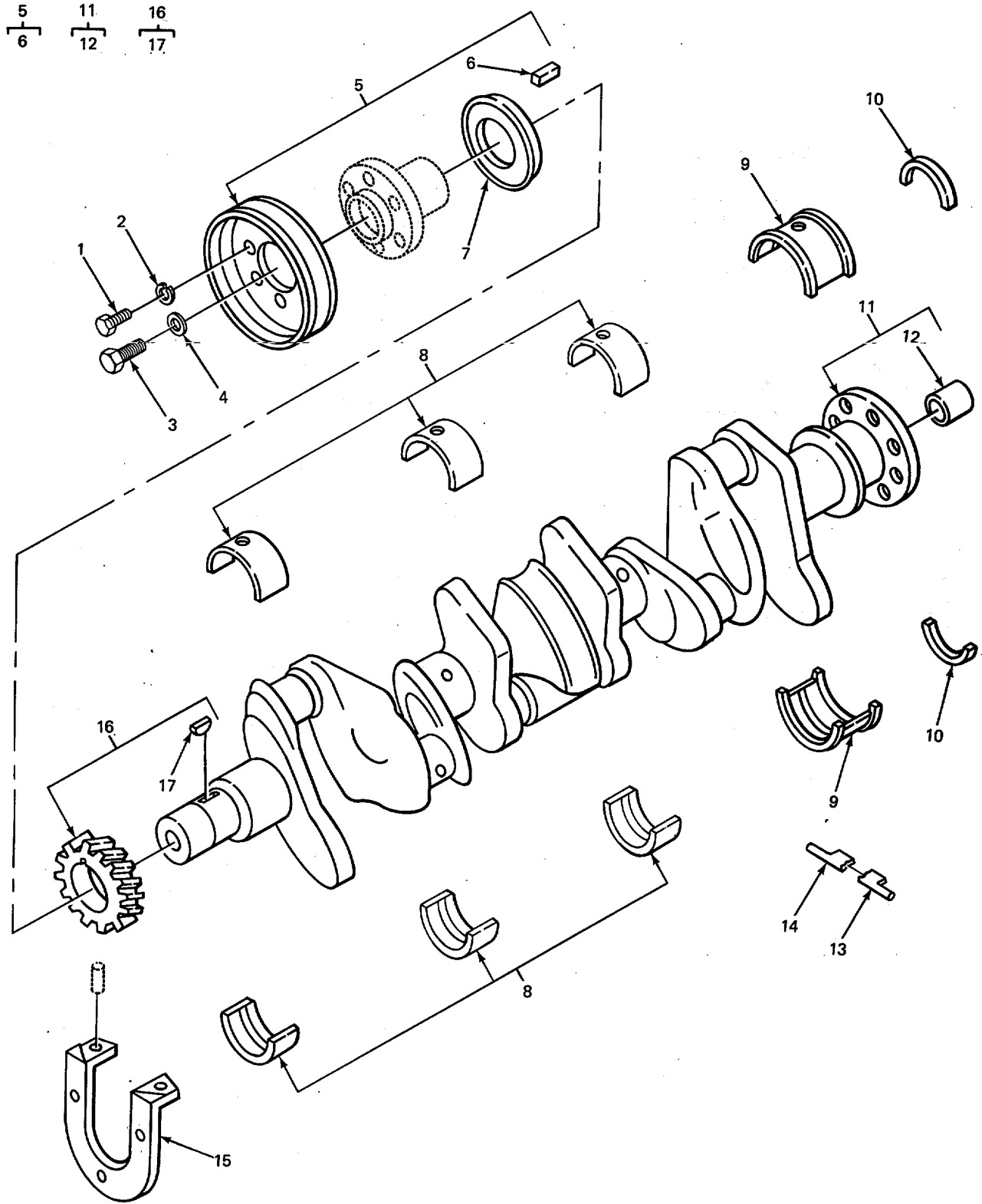

FIGURE 3. CRANKSHAFT.

## SECTION II

TM10-3930-409-24PC01

(1) ITEM NO	(2) SMR CODE	(3) CAGEC	(4) PART NUMBER	(5) DESCRIPTION AND USABLE ON CODES(UOC)	(6) QTY
GROUP 0102 CRANKSHAFT					
FIG. 3 CRANKSHAFT					
1	PAFZZ	96906	M590726-31	BOLT, MACHINE.....	6
2	PAFZZ	96906	MS35338-45	WASHER, LOCK.....	6
* 3	XDFZZ	93334	1821177	SCREW, , CAP, HEXAGON H HEAD.....	1
4	PAFZZ	12204	1855561	CRANKSHAFT SPECIAL .....	1
5	XDFZZ	12204	1075613	WASHER, FLAT SPECIAL CRANKSHAFT .....	1
5	PAFZZ	93334	2600074	SCREW.....	1
6	PAFZZ	96906	MS20066-230	PULLEY, GROOVE CRANKSHAFT .....	1
7	PAHZZ	12204	1402961	UOC: CQL, CQM	1
8	PAHZZ	96906	MS13986-1	PULLEY, GROOVE CRANKSHAFT .....	1
9	PAHZZ	96906	MS13969-1	UOC: CQN	1
10	KFHZZ	12204	1947153	.KEY, MACHINE.....	1
* 11	PAHZZ	93334	1679622	DEFLECTOR, DIRT AND LIQUID .....	1
12	PAHZZ	12204	53298	CRANKSHAFT OIL0.....	1
13	PAHZZ	12204	1555715	BEARING, SLEEVE CRANKSHAFT, UPPER	6
14	PAHZZ	12204	1555716	AND LOWER, NO. 1, 2, 3 .....	2
* 15	XDHZZ	12204	1946958	BEARING HALF, SLEEVE CRANKSHAFT,.....	2
16	XDHZZ	93334	2125525	UPPER AND LOWER, NO.4.....	2
17	PAHZZ	24617	112139	SEAL OIL, REAR MAIN BEARING CAP PART....	2
				OF KIT P/N 20843258.432 .....	1
				CRANKSHAFT1ENGINE.....	1
				.BEARING, SLEEVE CRANKSHAFT END .....	1
				GASKET BEARING CAP, RIGHT PART OF .....	1
				KIT P/N 2084325.....	1
				GASKET BEARING CAP, LEFT PART OF KIT ...	1
				P/N 2084325.....	1
				SPROCKET WHEEL WHEEL CRANKSHAFT.....	1
				UOC: CQM, CQN	1
				GEAR CRANKSHAFT .....	1
				UOC: CQL	1
				.KEY, WOODRUFF .....	1
				UOC: CQL	1

END OF FIGURE

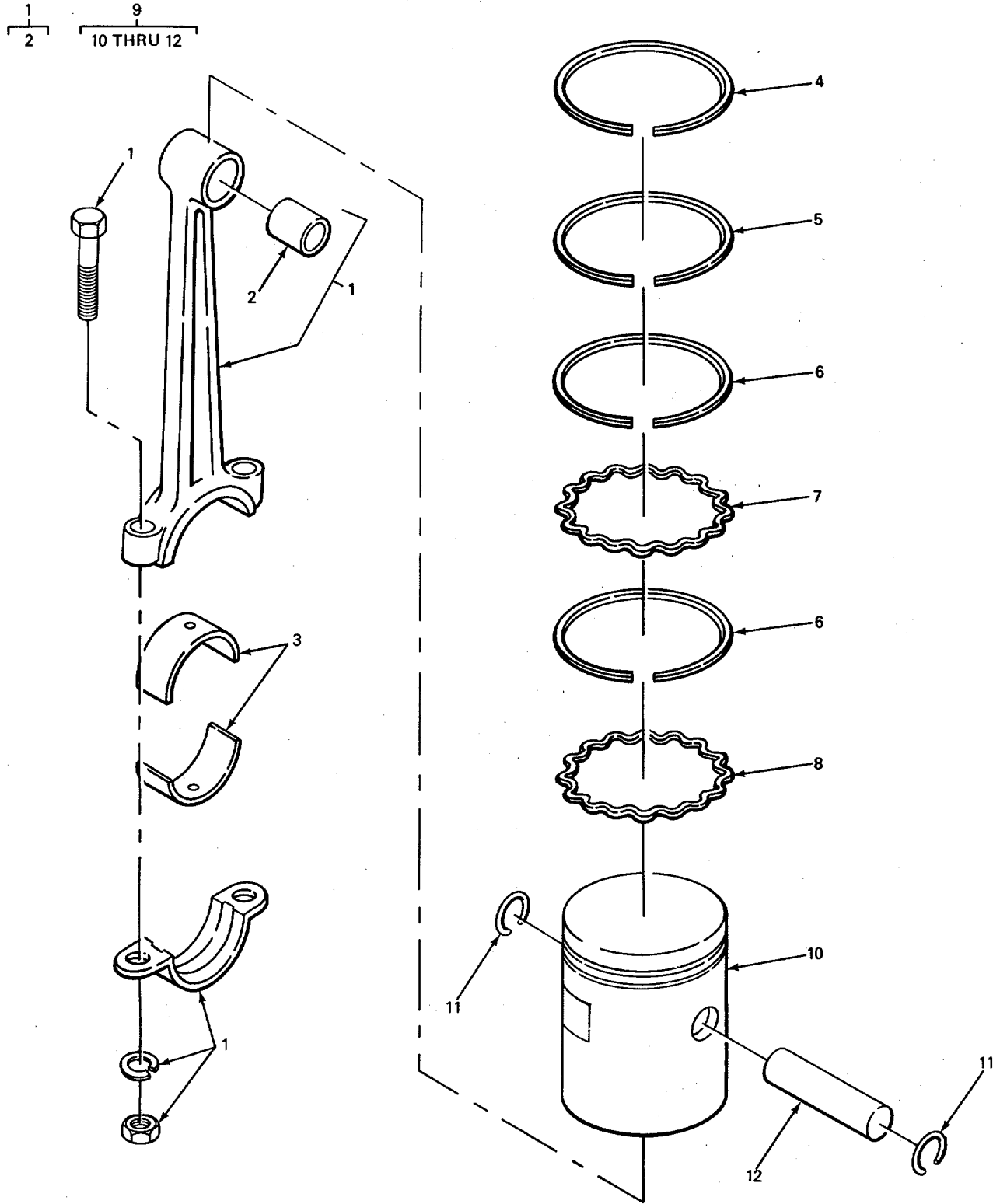

TA503829

FIGURE 4. PISTONS AND CONNECTING RODS.

## SECTION II

TM110-3930-409-24PC01

(1) ITEM NO	(2) SMR CODE	(3) CAGEC	(4) PART NUMBER	(5) DESCRIPTION AND USABLE ON CODES(UOC)	(6) QTY	
GROUP 0104 PISTONS, CONNECTING RODS						
FIG. 4 PISTONS AND CONNECTING RODS						
*	1	XDHHH	12204	1613800	CONNECTING ROD, PIST NO. 1, 3, 5,.....	3
*	1	PAHZZ	12204	1613801	CONNECTING ROD, PIST NO. 2, 4, 6.....	3
	2	PAHZZ	12204	132879	BEARING, SLEEVE PISTON PIN.....	1
	3	PAHZZ	96906	MS13994-1	BEARING HALF, SLEEVE PAIR, .....	6
	4	KFHZZ	96906	MS39348-4	CONNECTING RODS .....	6
	4	PAHZZ	96906	MS39348-5	RING, PISTON TOP COMPRESSION PART OF KIT P/N 1614752 .....	6
	4	KFHZZ	96906	MS13933-6	RING, PISTON 0.020 OS PART OF KIT .....	6
	4	KFHZZ	96906	MS13933-6	P/N RSMS13958-2 .....	6
	4	KFHZZ	96906	MS13933-6	RING, PISTON 0.040 OS TOP .....	6
	5	PAHZZ	28265	2202398	COMPRESSION PART OF KIT P/N 1614754.	6
	5	PFHZZ	96906	MS39349-5	RING, PISTON INTERMEDIATE .....	6
	5	PFHZZ	96906	MS39349-5	COMPRESSION PART OF KIT P/N 1614752.	6
	5	PBHZZ	96906	MS39349-6	RING, PISTON INTERMEDIATE .....	6
	5	PBHZZ	96906	MS39349-6	COMPRESSION PART OF KIT P/N 1614754,	6
	6	KFHZZ	96906	MS13931-7	RING, PISTON OIL PART OF KIT P/N.....	12
	6	PAHZZ	96906	MS13931-8	1614752 .....	12
	6	PAHZZ	96906	MS13931-8	RING, PISTON OIL 0.020 OS PART OF .....	12
	6	KFHZZ	96906	MS13931-9	KIT P/N RSMS13958-2.....	1
	6	KFHZZ	96906	MS13931-9	RING, PISTON OIL 0.040 OS PART OF .....	1
	7	KFHZZ	96906	MS13930-2	KIT PIN 1614754.....	6
	7	KFHZZ	96906	MS13930-2	EXPANDER, PISTON RING PART OF KIT .....	6
	7	KFHZZ	96906	MS13930-2	P/N 1614752 PART OF KIT P/N	6
	7	KFHZZ	96906	MS13930-2	RSMS13958-2 PART OF KIT P/N 1614754.	6
	8	KFHZZ	96906	MS13929-3	EXPANDER, PISTON RING OIL PART OF .....	6
	8	KFHZZ	96906	MS13929-3	KIT P/N 1614752 PART OF KIT P/N	6
	8	KFHZZ	96906	MS13929-3	RSMS13958-2 PART OF KIT P/N 1614754.	6
*	9	PAHZZ	96906	MS13958-1	PISTON, INTERNAL COM W/PIN AND.....	6
*	9	PAHZZ	96906	MS13958-2	RETAINING RINGS, STANDARD .....	6
*	9	PAHZZ	96906	MS13958-2	PISTON, INTERNAL COM W/PIN AND.....	6
*	9	PAHZZ	96906	MS13958-3	RETAINING RINGS, 0020 OVERSIZE .....	6
	9	PAHZZ	96906	MS13958-3	PISTON, INTERNAL COM W/PIN AND.....	6
	9	PAHZZ	96906	MS13958-3	RETAINING RINGS, 0.040 OVERSIZE .....	6
	10	PAHZZ	96906	MS13958-1	.PISTON, INTERNAL COMBUSTION ENGINE ....	1
	11	PAHZZ	96906	MS13962-1	.RING, RETAINING PISTON PIN .....	2
	12	PAHZZ	96906	MS13996-2	.PIN/PISTON.....	1

END OF FIGURE

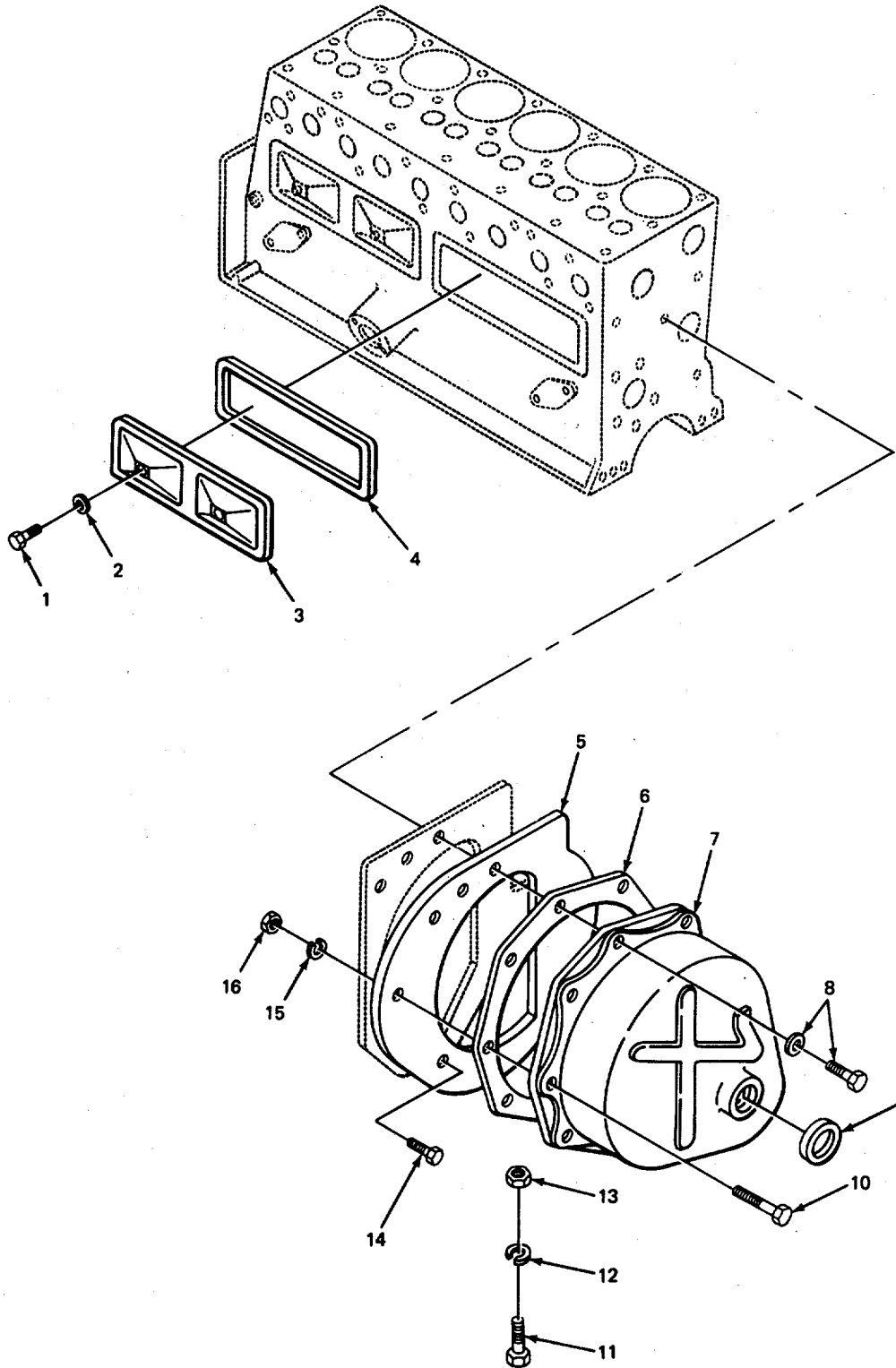

FIGURE 5. VALVE AND TIMING CHAIN COVER.

TA503830

## SECTION II

TM10-3930-409-24PC01

(1) ITEM NO	(2) SMR CODE	(3) CAGEC	(4) PART NUMBER	(5) DESCRIPTION AND USABLE ON CODES(UOC)	(6) QTY	
GROUP 0105 VALVES, CAMSHAFTS, AND TIMING SYSTEM						
FIG. 5 VALVE AND TIMING CHAIN COVER						
1	PAOZZ	12204	693958	THUMBSCREW .....	4	
2	PAOZZ	12204	693959	GASKET VALVE SPRING COVER SCREW .....	4	
				PART OF KIT P/N VS36054 PART OF KIT P/N 12436354 3 63.....		
3	PAOZZ	12204	600881	COVER, ENGINE POPPET.....	2	
4	KFOZZ	79150	36054	GASKET VALVE SPRING COVER PART OF .....	2	
				KIT P/N VS36054 PART OF KIT P/N 1243635 .....		
5	PFFZZ	18113	2846134	PLATE, CHAIN CASE CO. ....	1	
6	PAFZZ	12204	1122450	GASKET GEAR CASE COVER PART OF KIT ....	1	
				P/N 1243635.....		
*	7	XDFZZ	93334	1533610	COVER ASSEMBLY, TIMI GEAR CASE .....	1
*	8	PFFZZ	12204	1343212	BOLT, ASSEMBLED WASH SPECIAL .....	8
*	9	XDFZZ	12204	1328350	WASHER, FLAT DUST, GEAR COVER CASE ...	1
10	PAFZZ	96906	MS90727-32	BOLT, MACHINE.....	3	
11	PAFZZ	96906	MS90727-164	SCREW, CAP, HEXAGON H.....	2	
12	PAFZZ	96906	MS35338-50	WASHER, LOCK.....	2	
13	PAFZZ	96906	MS51968-20	NUT, PLAIN, HEXAGON .....	2	
14	PAFZZ	96906	MS90725-31	8OLT, MACHINE .....	4	
15	PAFZZ	93334	1123372	WASHER, SPRING TENSI TENSION .....	3	
				(SPECIAL).....		
16	PAFZZ	96906	MS51968-5	NUT, PLAIN, HEXAGON .....	3	

END OF FIGURE

5  
6 AND 7

8  
9

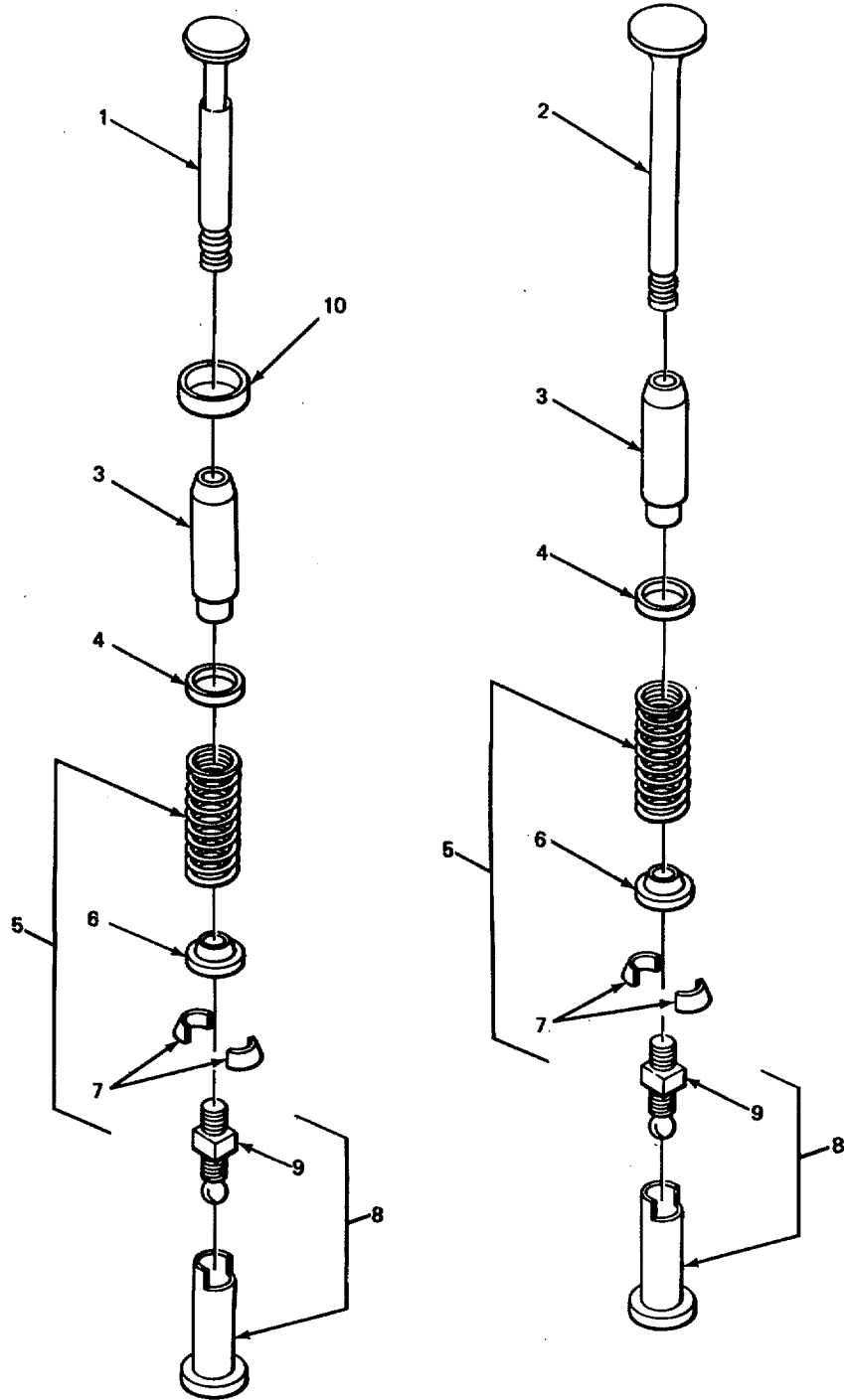

TA503831

FIGURE 6. ENGINE VALVE ASSEMBLY.



## SECTION II

TM10-3930-409-24PC01

(1) ITEM NO	(2) SMR CODE	(3) CAGEC	(4) PART NUMBER	(5) DESCRIPTION AND USABLE ON CODES(UOC)	(6) QTY
GROUP 0105 VALVES, CAMSHAFTS, AND TIMING SYSTEM					
FIG. 6 ENGINE VALVE ASSEMBLY					
*	1	XDFZZ	96906 MS13999-2	VALVE, POPPET, ENGINE EXHAUST .....	6
	2	PAFZZ	81240 10A4869	VALVE, POPPET, ENGINE INTAKE .....	6
*	3	XDFZZ	12204 1532396	GUIDE, VALVE STEM.....	12
	4	PAFZZ	96906 MS13998-1	CAP, VALVE STEM, ENGI .....	12
	5	XDFZZ	93334 1677285	SPRING, HELICAL, COMP VALVE .....	12
				UOC: CQL, CQM	
*	5	PFFZZ	93334 1677754	SPRING, HELICAL, COMP COMPRESSION .....	12
				VALVE.....	
				UOC: CQM, CQN	
	6	PAFZZ	12204 1405390	*SEAT, HELICAL COMPRE VALVE SPRING .....	1
	7	PAFZZ	96906 MS13997-1	*LOCK, VALVE SPRING RETAINER.....	2
	8	XDFZZ	74865 1324328	TAPPET, ENGINE POPPET VALVE STANDARD	12
				UOC: CQL, CQM	
	8	PAFZZ	74865 866891	TAPPET, ENGINE POPPET POPPET VALVE ....	12
				STANDARD	
				UOC: CQM, CQN	
	9	PAFZZ	12204 681544	.SCREW, ADJUSTING6VAL .....	1
	10	XDFZZ	12204 1404721	SEAT, VALVE STANDARD .....	6

END OF FIGURE

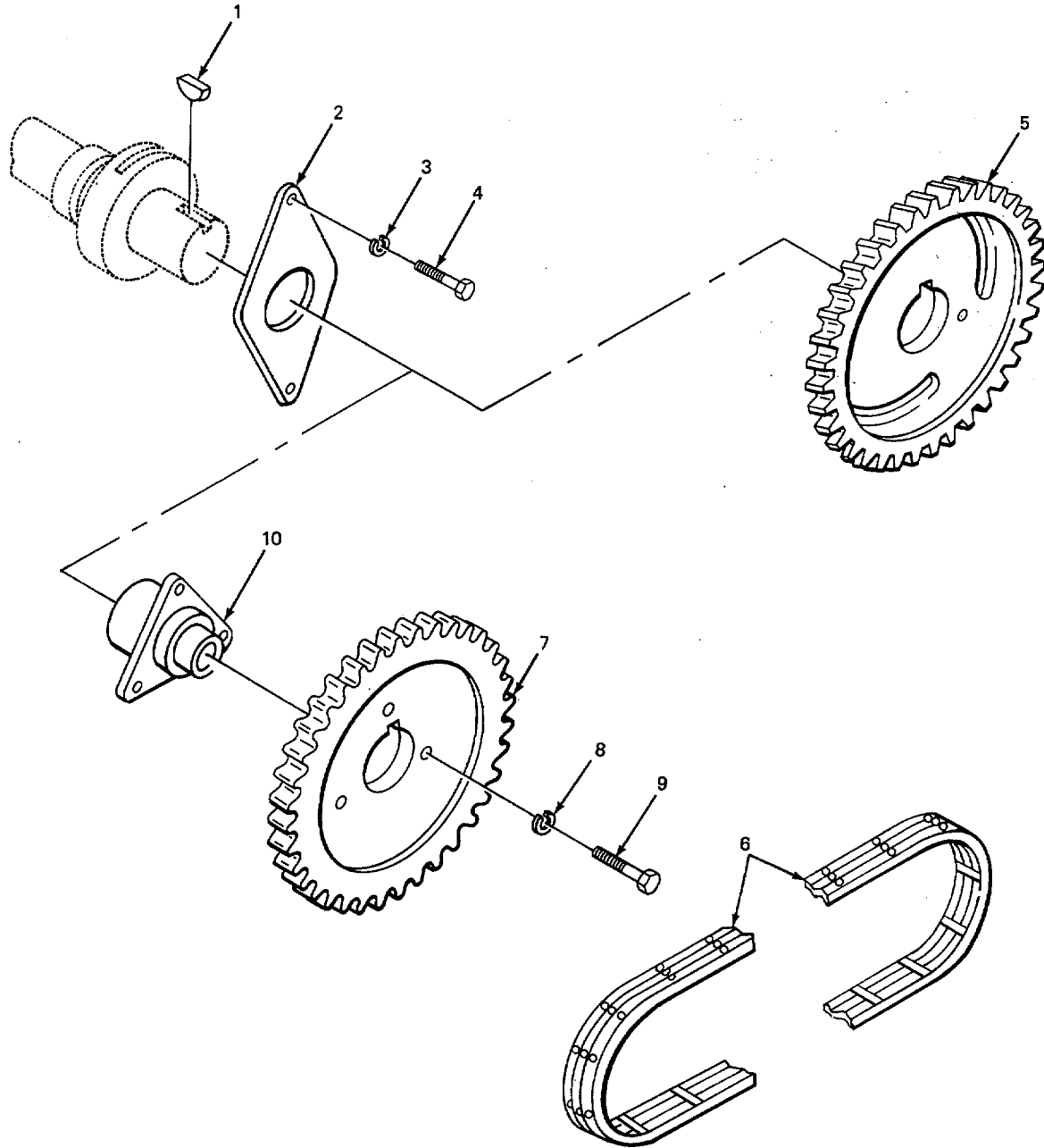

TA503832

FIGURE 7. TIMING CHAIN AND SPROCKET.

## SECTION II

TM10-3930-409-24PC01

(1) ITEM NO	(2) SMR CODE	(3) CAGEC	(4) PART NUMBER	(5) DESCRIPTION AND USABLE ON CODES(UOC)	(6) QTY
GROUP 0105 VALVES, CAMSHAFTS AND TIMING SYSTEM					
FIG. 7 TIMING CHAIN AND SPROCKET					
1	PAFZZ	96906	MS35756-13	KEY, WOORUFF.....	1
*	2	PFFZZ	93334	600786 PLATE, RETAINING, SHA .....	
3	PAFZZ	96906	MS35338-45	WASHER, LOCK.....	2
4	PAFZZ	96906	MS90725-31	BOLT, MACHINE.....	2
5	XDFZZ	93334	2125524	GEAR, HELICAL TIMING .....	1
UOC: CQL					
6	PAFZZ	12204	3549598	CHAIN, SILENT.....	1
UOC: CQM, CQN					
7	PAFZZ	12204	1946959	SPROCKET WHEEL.....	1
UOC: CQM, CQN					
8	PAFZZ	96906	MS35338-140	WASHER, LOCK.....	3
UOC: CQM CQN					
9	PAFZZ	96906	MS90725-31	BOLT, MACHINE.....	3
UOC: CQM, CQN					
10	XDFZZ	12204	1489998	HUB IRON.....	1
UOC: CQM CQN					

END OF FIGURE

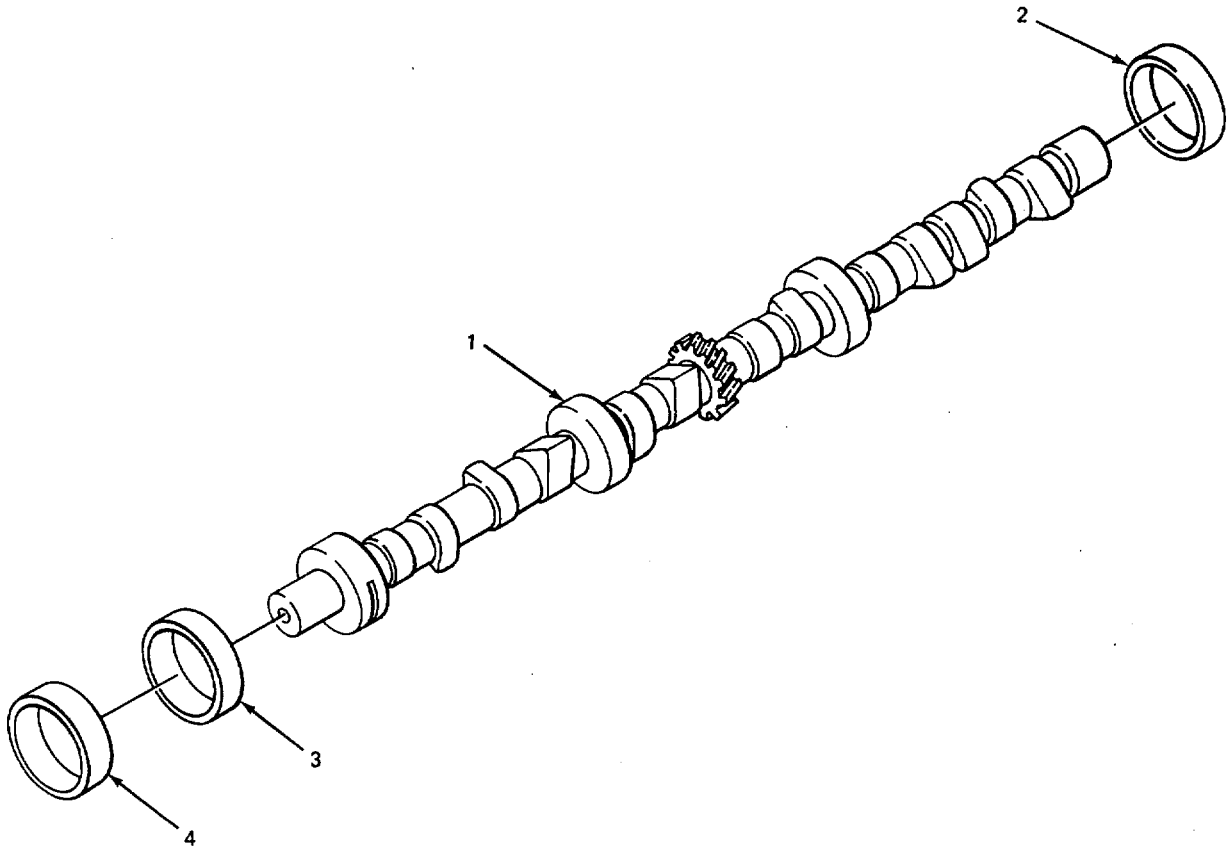

TA503833

FIGURE 8. CAMSHAFT.

## SECTION II

TM10-3930-409-24PC01

(1) ITEM NO	(2) SMR CODE	(3) FSCM	(4) PART NUMBER	(5) DESCRIPTION AND USABLE ON CODES(UOC)	(6) QTY
				GROUP 0105 VALVES, CAMSHAFTS, AND TIMING SYSTEM	
				FIG. 8 CAMSHAFT	
1	XDFZZ	12204	1632985	CAMSHAFT, ENGINE. ....	1
				UOC :CQL , CQM	
1	PAFZZ	12204	1530199	CAMSHAFT, ENGINE .....	1
				UOC :CQM, CQN	
2	PAFZZ	12204	632465	BEARING SLEEVE NO. 1 PART OF KIT P/N.....	1
				996438 .....	
3	PAFZZ	12204	632466	BEARING, SLEEVE NO.2 PART OF KIT P/N.....	1
				996438 .....	
4	PAFZZ	12204	632467	BEARING, SLEEVE NO.3 PART OF KIT P/N.....	1
				996438 .....	

END OF FIGURE

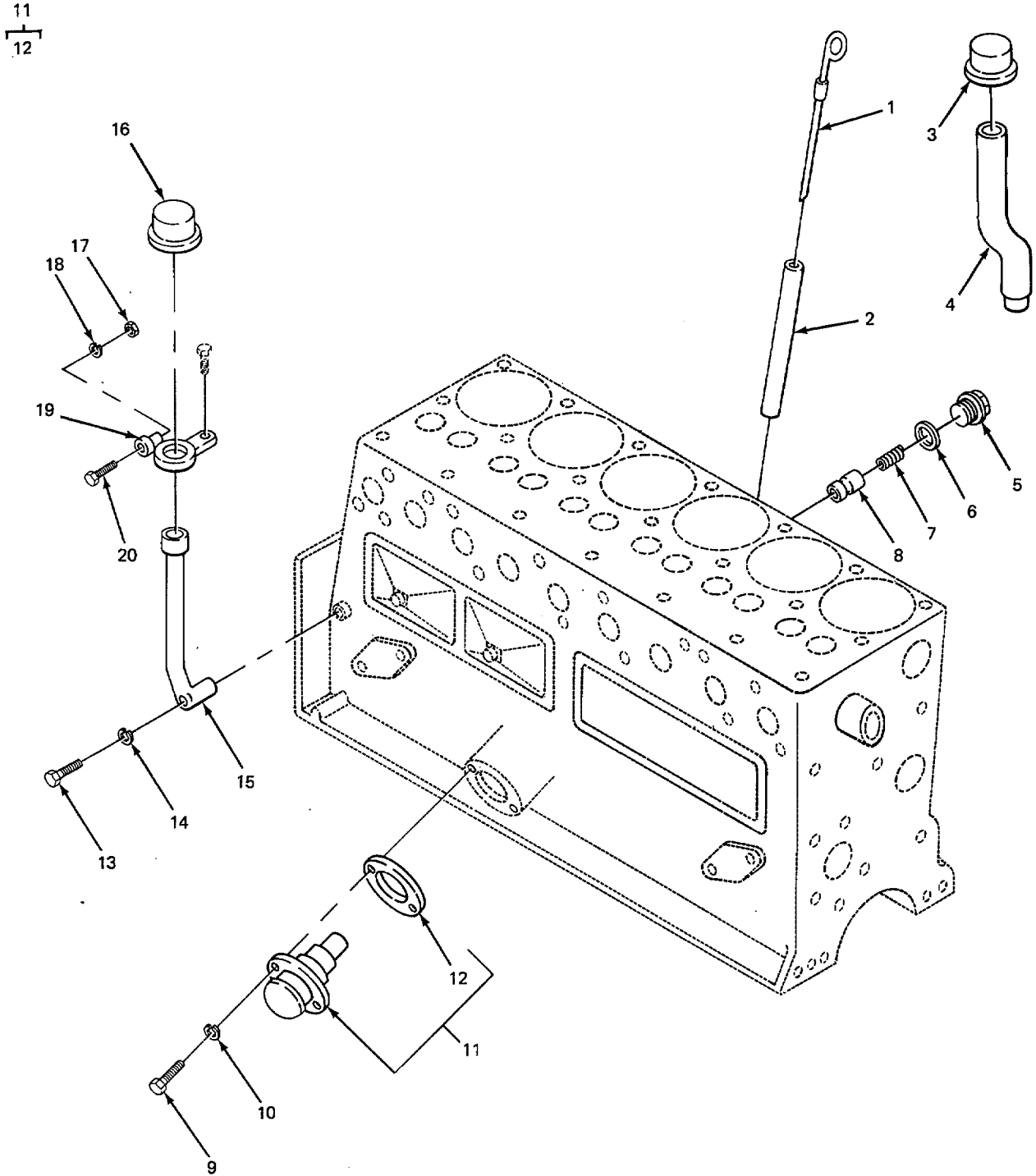

TA503834

FIGURE 9. OIL PUMP, OIL PRESSURE, AND BREATHER PIPES.

## SECTION II

TM10-3930-409-24PC01

(1) ITEM NO	(2) SMR CODE	(3) CAGEC	(4) PART NUMBER	(5) DESCRIPTION AND USABLE ON CODES(UOC)	(6) QTY
GROUP 0106 ENGINE LUBRICATION SYSTEM					
FIG. 9 OIL PUMP, OIL PRESSURE, AND BREATHER PIPES					
1	PAOZZ	86403	1142451	GAGE LEVEL, BAYONET TYPE .....	1
* 2	XDFZZ	93334	1142452	TUBE 'OIL LEVEL INDICATOR GAGE ROD .....	1
3	PAOZZ	78225	SO61	BREATHER OIL FILLER .....	1
				UOC: CQL, CQM	
* 3	XDOZZ	12204	2402013	BREATHER OIL FILLER .....	1
				UOC: CQN	
4	XDFZZ	74865	871863	TUBE, BENT, STEEL OIL .....	1
* 5	XDFZZ	12204	618621	PLUG, MACHINE THREAD OIL PRESSURE .....	1
				RELIEF VALVE .....	
6	PAFZZ	93334	618622	GASKET OIL PRESSURE RELIEF VALVE .....	1
				CAP PART OF KIT P/N 1243635.....	
7	XDFZZ	86403	1119996	SPRING, HELICAL, COMP COMPRESSION .....	1
				OIL PRESSURE RELIEF VALVE. ....	
8	PAFZZ	86403	1142998	PLUNGER OIL PRESSURE RELIEF VALVE.....	1
9	PAOZZ	96906	MS90728-62	SCREW, CAP, HEXAGON H HEAD.....	2
10	PAOZZ	96906	MS35338-8	WASHER, LOCK.....	2
11	XDOZZ	12204	1317915	PUMP, ROTARY .....	1
				UOC: CQLLCQM	
11	PAOFF	12204	1314610	OIL PUMP ASSEMBLY, E .....	1
				UOC: CQN	
12	PAOZZ	12204	695442	.GASKET PART OF KIT P/N 1243635.....	1
13	PAFZZ	96906	MS90728-40	BOLT, MACHINE.....	1
14	PAFZZ	96906	MS27183-12	WASHER, FLAT.....	1
15	XDFZZ	12204	1610467	BREATHER CRANKCASE VENTILATOR .....	1
16	PFOZZ	78225	SO61	BREATHER CRANKCASE VENTILATOR .....	1
				CUT PIPE.....	
17	PAOZZ	96906	MS51968-2	NUT, PLAIN, HEXAGON .....	1
18	PAOZZ	96906	MS35338-44	WASHER, LOCK.....	1
19	XBOZZ	74865	1611528	BRACKET AND STRAP CRANKCASE.....	1
				VENTILATOR PIPE.....	
20	PAOZZ	96906	MS90726-5	SCREW, CAP, HEXAGON HEAD .....	1

END OF FIGURE

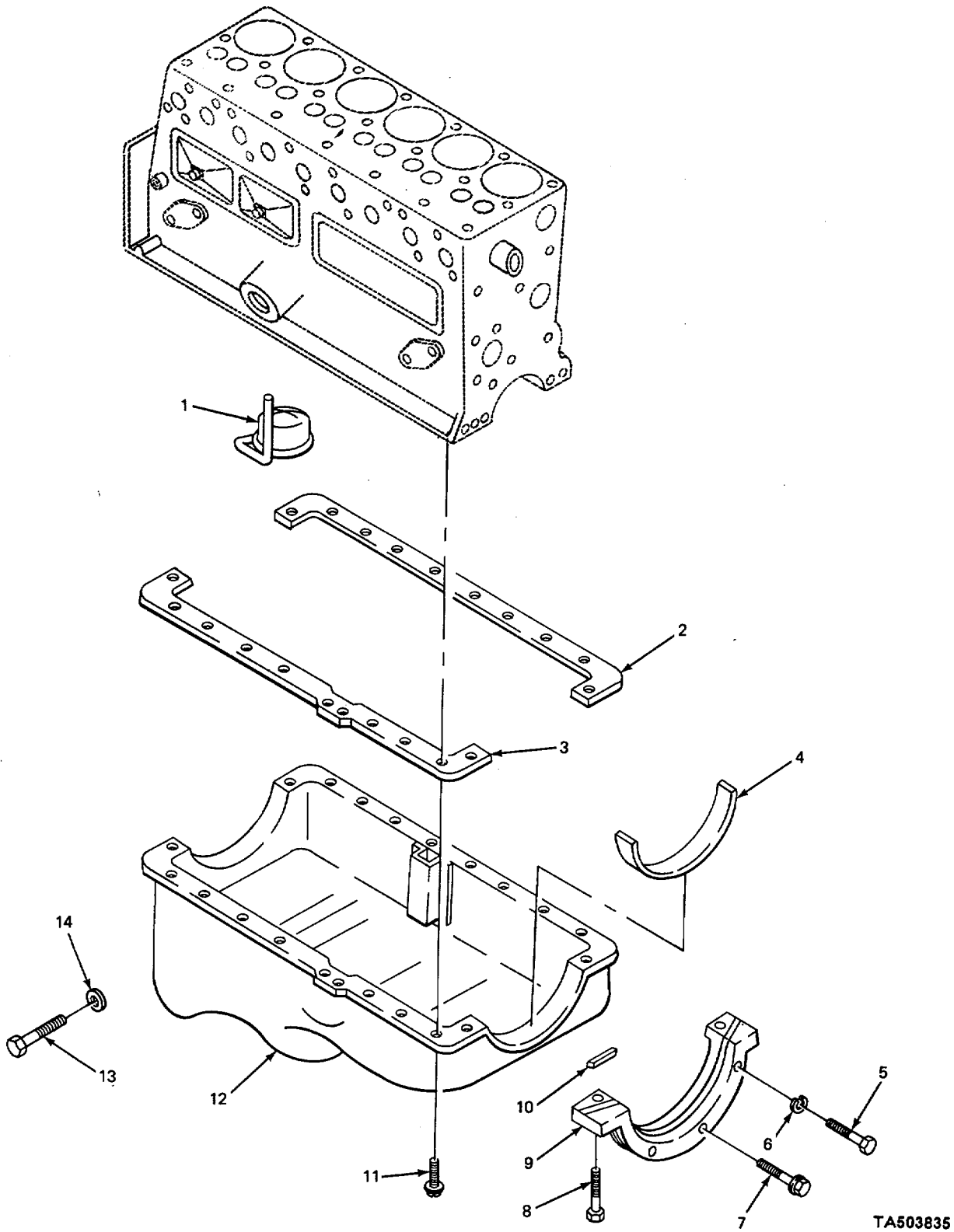

FIGURE 10. OIL PAN.

TA503835



## SECTION II

TM10-3930-409-24PC01

(1) ITEM NO	(2) SMR CODE	(3) CAGEC	(4) PART NUMBER	(5) DESCRIPTION AND USABLE ON CODES(UOC)	(6) QTY	
GROUP 0106 ENGINE LUBRICATION SYSTEM						
FIG. 10 OIL PAN						
*	1	XDFZZ	12204	862831	STRAINER, ENGINE OIL .....	1
	2	KFOZZ	74865	1116988	GASKET OIL PAN LEFT SIDE PART OF..... KIT P/N 933438 PART OF KIT P/N 12436354 .....	1
	3	KFOZZ	74865	1116987	GASKET OIL PAN RIGHT SIDE PART OF .....	1
	4	PAOZZ	86403	866680	KIT P/N 933438 PART OF KIT P/N 1243635 .....	2
	5	PAFZZ	96906	MS90728-7	GASKET OIL PAN FRONT AND REAR PART .... OF KIT P/N 933438 PART OF KIT P/N 1243635 .....	2
	6	PAFZZ	96906	MS35338-44	SCREW, CAP, HEXAGON H.....	2
	7	XBFZZ	74865	151548	WASHER, LOCK.....	1
*	8	PFFZZ	96906	MS35265-82	SCREW, ASSEMBLED WASHER (SPECIAL).....	2
	9	XDFZZ	74865	1113161	SCREW, MACHINE FILLISTER HD .....	1
	10	PAFZZ	12204	1066873	PLATE, OIL PAN FRONT END OIL SEAL.....	2
	11	PAOZZ	93334	1947953	RUBBER ROUND SECTION OIL PAN FRONT ... END PLATE .....	21
	12	XDOZZ	12204	1406200	BOLT, ASSEMBLED WASH (SPECIAL).....	1
*	13	XDOZZ	12204	1404059	OIL PAN.....	1
	14	PAOZZ	12204	105456	PLUG, MACHINE THREAD OIL DRAIN .....	1
					GASKET OIL PAN DRAIN PLUG PART OF .....	1
					KIT P/N 933438 PART OF KIT P/N 1243635 .....	

END OF FIGURE

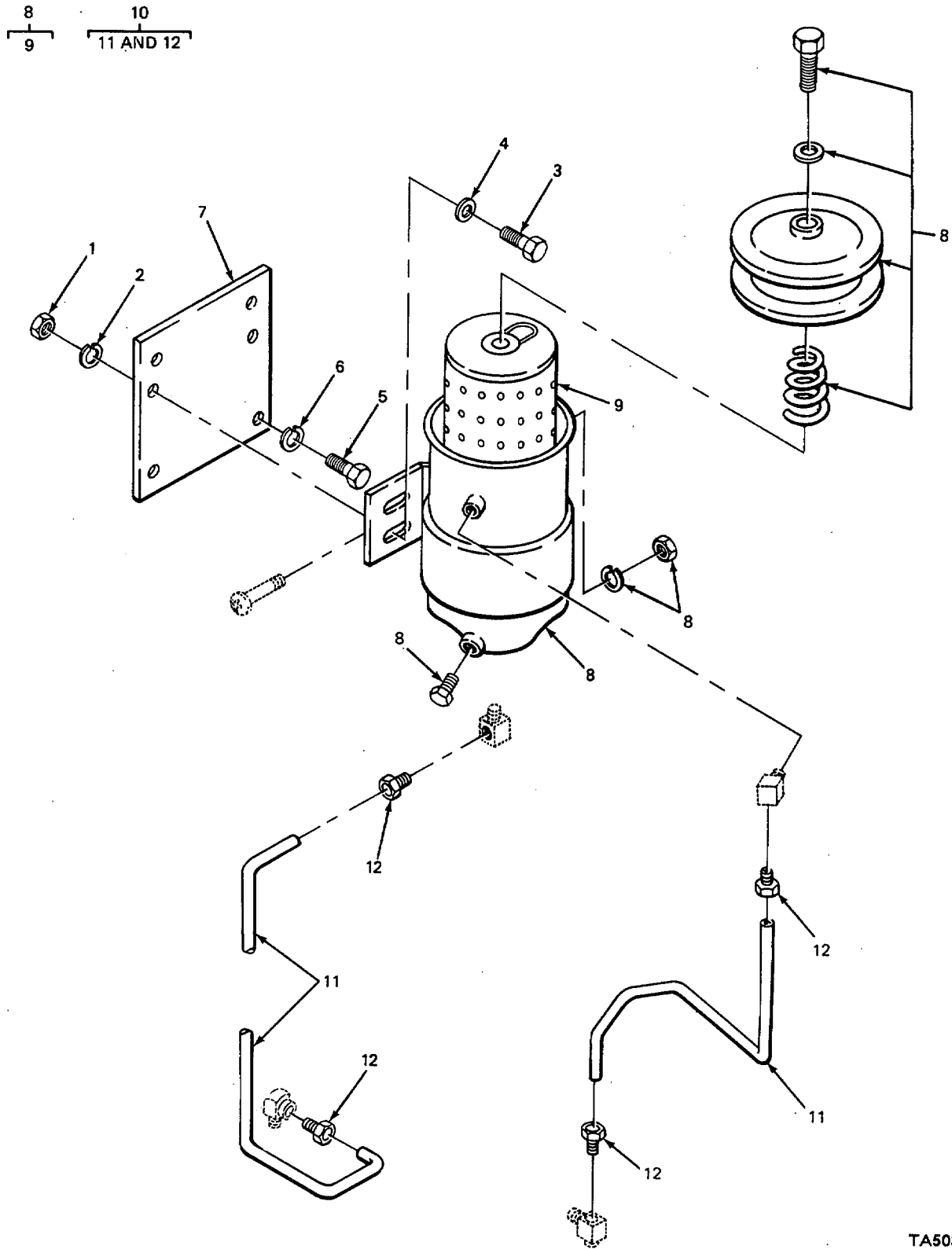

FIGURE 11. OIL FILTER AND LINES.

## SECTION II

TM10-3930-409-24PC01

(1) ITEM NO	(2) SMR CODE	(3) CAGEC	(4) PART NUMBER	(5) DESCRIPTION AND USABLE ON CODES(UOC)	(6) QTY
GROUP 0106 ENGINE LUBRICATION SYSTEM					
FIG. 11 OIL FILTER AND LINES					
1	PAOZZ	96906	MS51968-5	NUT, PLAIN, HEXAGON .....	4
2	PAOZZ	96906	MS35338-45	WASHER, LOCK.....	4
3	PAOZZ	96906	MS90726-33	BOLT, MACHINE.....	4
4	PAOZZ	96906	MS27183-12	WASHER, FLAT.....	4
5	PAOZZ	96906	MS18154-58	SCREW, CAP, HEXAGON H.....	2
* 6	PAOZZ	12204	103321	WASHER, LOCK.....	2
7	XBOZZ	74865	1328938	BRACKET OIL FILTER MOUNTING .....	1
8	XDOZZ	96906	MS35343-1	FILTER, FLUID ENGINE OIL, W/CLAMP .....	1
9	PAOZZ	74069	A108003	.FILTER ELEMENT, FLUI.....	1
10	AOOOO	19207	2775525-1	TUBE ASSEMBLY.....	2
11	MOOZZ	19207	2775525	.TUBE, COPPER MAKE FROM TUBE P/N .....	1
				7704051 .....	
12	PAOZZ	23705	137397	.INVERTED NUT, TUBE C .....	2

END OF FIGURE

6  
7 AND 8

10  
11 THRU 13

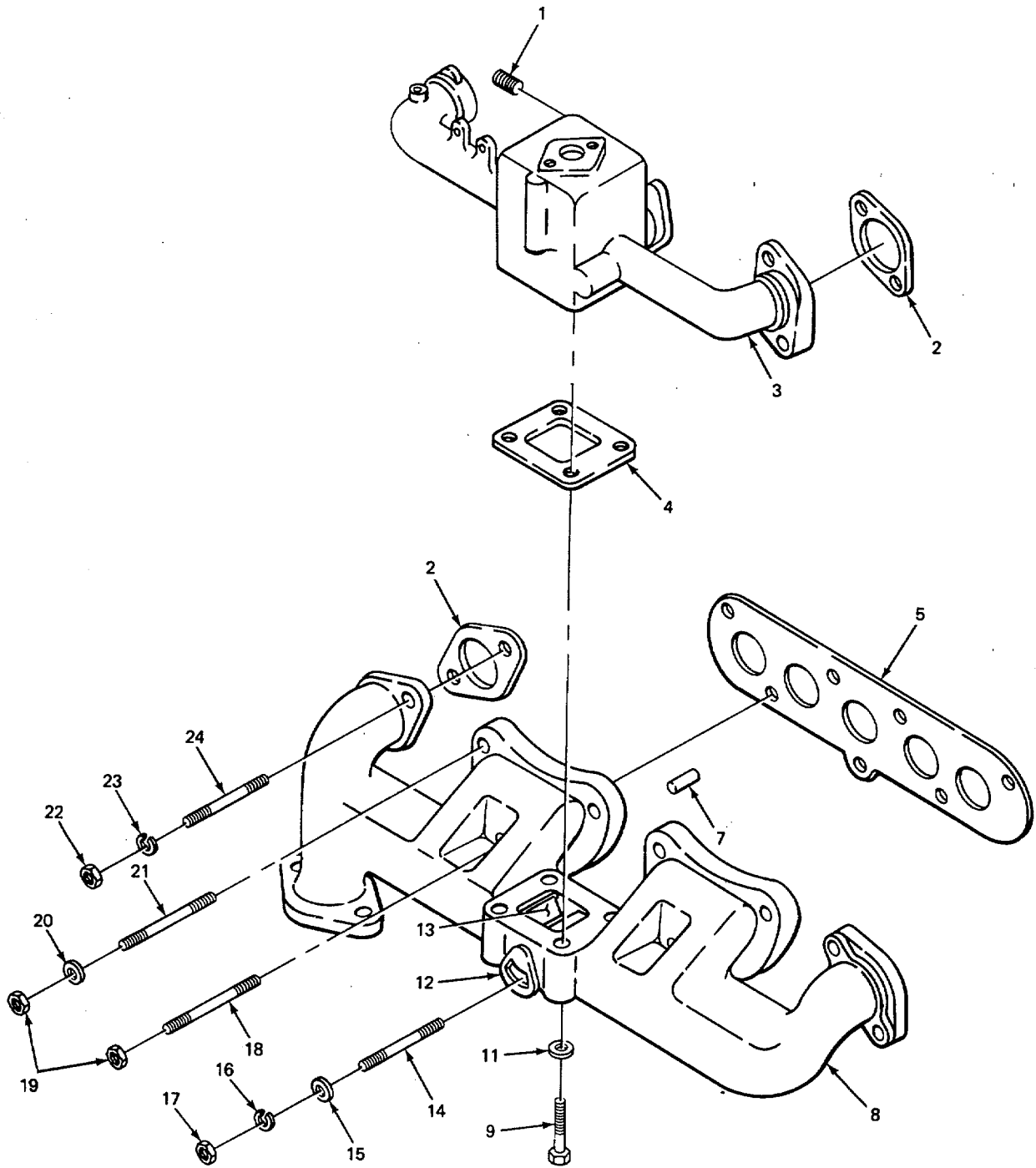

TA503838

FIGURE 12. MANIFOLD.

(1) ITEM NO	(2) SMR CODE	(3) CAGEC	(4) PART NUMBER	(5) DESCRIPTION AND USABLE ON CODES(UOC)	(6) QTY
GROUP 0108 MANIFOLDS					
FIG. 12 MANIFOLD					
1	PAOZZ	96906	MS20913-3S	COUPLING HALFIQUICK INTAKE MANIFOLD.....	1
2	KFOZZ	79150	312042	GASKET END PART OF KIT P/N 13005 .....	4
				PART OF KIT P/N 1243635.....	
*3	XDOZZ	93334	1120002	MANIFOLD, INTAKE .....	1
				UOC:CQL, CQM	
3	XDOZZ	12204	1550844	MANIFOLD EXHAUST .....	1
				UOC: CQN	
4	PAOZZ	12204	601420	GASKET EXHAUST TO INTAKE MANIFOLD .....	1
5	KFOZZ	79150	601275	GASKET CENTER PART OF KIT P/N 13005 .....	4
				PART OF KIT P/N 1243635	
6	XDOZZ	93334	644082	MANIFOLD ASSEMBLY E.....	1
				UOC:CQL, CQM	
* 6	PFOOO	93334	644081	MANIFOLD, EXHAUST .....	1
				UOC:CQN	
7	XDOZZ	12204	651251	.BEARING, SLEEVE .....	2
				UOC:CQL, CQM	
8	XDOZZ	74865	644083	.MANIFOLD EXHAUST .....	1
				UOC:CQL CQM	
9	PAOZZ	96906	MS90728-42	BOLT MACHINE EXHAUST TO INTAKE.....	4
				MANIFOLD (SPECIAL)	
				UOC:CQL, CQM	
9	PAOZZ	96906	MS35307-342	BOLT, MACHINE.....	4
				UOC:CQN	
*10	PAOZZ	12204	614976	SHAFT ASSY, EXHAUST HEAT CONTROL....	1
11	PAOZZ	28839	25164	.WASHER, FLAT.....	1
12	XAOZZ	74865	614978	.PLATE.....	1
13	XDOZZ	12204	604504	.PLATE, ASSEMBLY VALVE.....	1
14	PAOZZ	12204	147716	STUD, PLAIN .....	1
15	PAOZZ	96906	MS27183-11	WASHER, FLAT.....	1
16	PAOZZ	96906	MS35338-44	WASHER1LOCK.....	1
*17	PFOZZ	96906	MS51970-1	NUT PLAIN HEXAGON .....	1
18	PAOZZ	12204	103203	STUD PLAIN .....	2
19	PAOZZ	96906	MS51968-8	NUT, PLAIN, HEXAGON .....	6
20	PAOZZ	58312	8M9024-00	WASHER, FLAT CLAMPING .....	4
21	XDOZZ	93334	623369	STUD, PLAIN EXHAUST MANIFOLD.....	4
22	PAOZZ	93334	623370	NUT, SELF-LOCKINGICO CONE SEATT .....	4
				HEXAGON EXHAUST MANIFOLOD .....	
23	PAOZZ	93334	623368	WASHER, RECESSED EXHAUST MANIFOLD.....	4
				STUD NUT .....	
24	PAOZZ	93334	51561	STUD PLAIN INTAKE MANIFOLD .....	7

END OF FIGURE

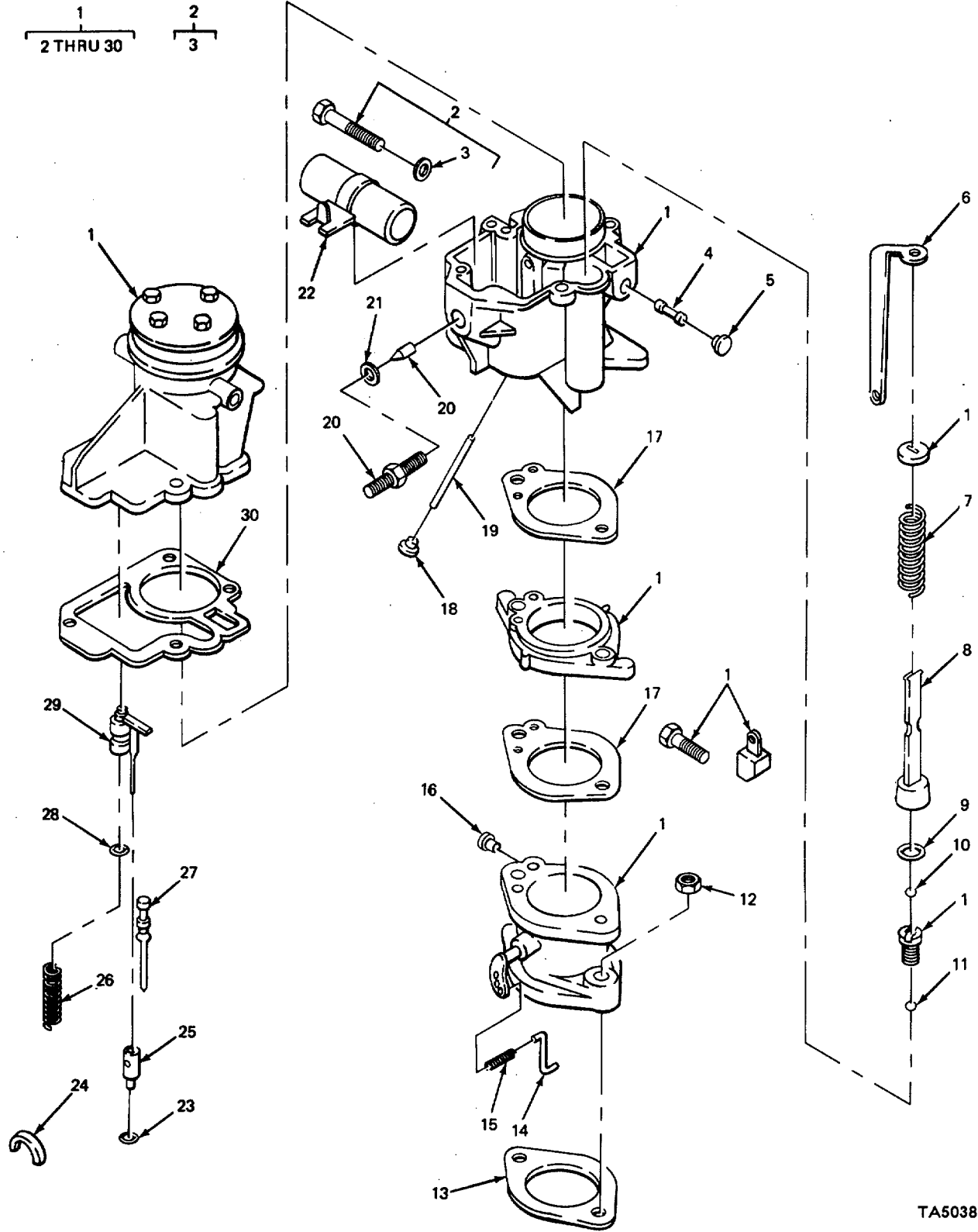

TA503839

FIGURE 13. CARBURETOR.

SECTION II		TM10-3930-409-24PC01			
(1)	(2)	(3)	(4)	(5)	(6)
ITEM NO	SMR CODE	CAGEC	PART NUMBER	DESCRIPTION AND USABLE ON CODES(UOC)	QTY
GROUP 03 FUEL SYSTEM					
GROUP 0301 CARBURETOR, FUEL INJECTOR					
FIG. 13 CARBURETOR					
* 1	XDOZZ	44185	13150	CARBURETORIFLOAT TYPE.....	1
2	PAFZZ	71500	224-13S	.RESTRICTORIFLUID FL PART OF KIT P/N ..... 1534A.....	1
3	KFFZZ	71500	20-26	GASKET PART OF KIT P/N 137A.....	1
4	PAFZZ	71500	48-75	.JET PUMP PART OF KIT P/N 1534A.....	1
5	PAFZZ	71500	11B138	.PLUG, RIVET PUMP JET RIVET PART OF ..... KIT P/N 1534A .....	1
6	PAFZZ	71500	117-70	*LINK, PUMP CONNECTOR PART OF KIT P/N..... 1534A.....	1
7	PAFZZ	71500	61-145	*SPRING PART OF KIT P/N 1534A .....	1
8	KFFZZ	71500	64-60S	.PLUNGER AND ROD PART OF KIT P/N ..... 1534A.....	1
9	KFFZZ	71500	63-27	.RING PART OF KIT P/N 1534A .....	1
10	KFFZZ	71500	1533X	.BALL, CHECK, PUMP O CHECK, PUMP ..... INTAKE PART OF KIT P/N 1534AA	1
11	KFFZZ	71500	116-18	.BALL PART OF KIT P/N 1534A4.....	1
12	PAOZZ	96906	MS51968-8	.NUT, PLAIN HEXAGON.....	2
13	PAOZZ	71500	1A24	.GASKET BODY FLANGE PART OF KIT P/N ..... 1534A PART OF KIT P/N 137A .....	1
14	PAFZZ	71500	117-62	.LINK, PUMP OPERATING PUMP PART OF ..... KIT P/N 1534A .....	1
15	PAFZZ	77260	X2121	.CLIP RETAINING PUMP PART OF KIT ..... P/N 1534A .....	1
16	KFFZZ	71500	11B108	*PLUG PART OF KIT P/N 1534A .....	1
17	PAFZZ	71500	121-160	*GASKET PART OF KIT P/N 1534A PART ..... OF KIT P/N 137A .....	2
18	KFFZZ	71500	118220	.PLUG PART OF KIT P/N 1534A.....	1
19	PAFZZ	71500	145-13	.MAIN VENT TUBE, CARB PART OF KIT P/N ..... 1534A.....	1
20	KFFZZ	71500	25-2025	.VALVE AND SEAT PART OF KIT P/N ..... 1534A.....	1
21	PAFZZ	71500	20-31	.WASHER, FLAT NEEDLE SEAT PART OF ..... KIT P/N 137A .....	1
22	XDFZZ	71500	21-495	.FLOATICARBURETOR .....	1
23	XDFZZ	71500	20-51	.GASKET STEP-UP JET PART OF KIT P/N..... 137A.....	1
24	PAFZZ	71500	63-24	.RING RETAINING PART OF KIT P/N ..... 1534A.....	1
25	PAFZZ	71500	149-56S	.JET, STEPUP PART OF KIT P/N 1534A.....	1
26	KFFZZ	71500	61-135	.SPRING PART OF KIT P/N 1534A.....	1
27	KFFZZ	71500	123-31S	.TUBE AND PLUG PART OF KIT P/N 1534A .....	1
28	PAFZZ	71500	20-52	*GASKET PART OF KIT P/N 1534A PART ..... OF KIT P/N 137A37 A .....	1
29	PAFZZ	71500	160-46S	.PISTON PART OF KIT P/N 1534A 4.....	1
30	PAFZZ	71500	121-69	.GASKET BODY PART OF KIT P/N 1534A ..... PART OF KIT P/N 137A.....	1

END OF FIGURE

10  
11 THRU 13

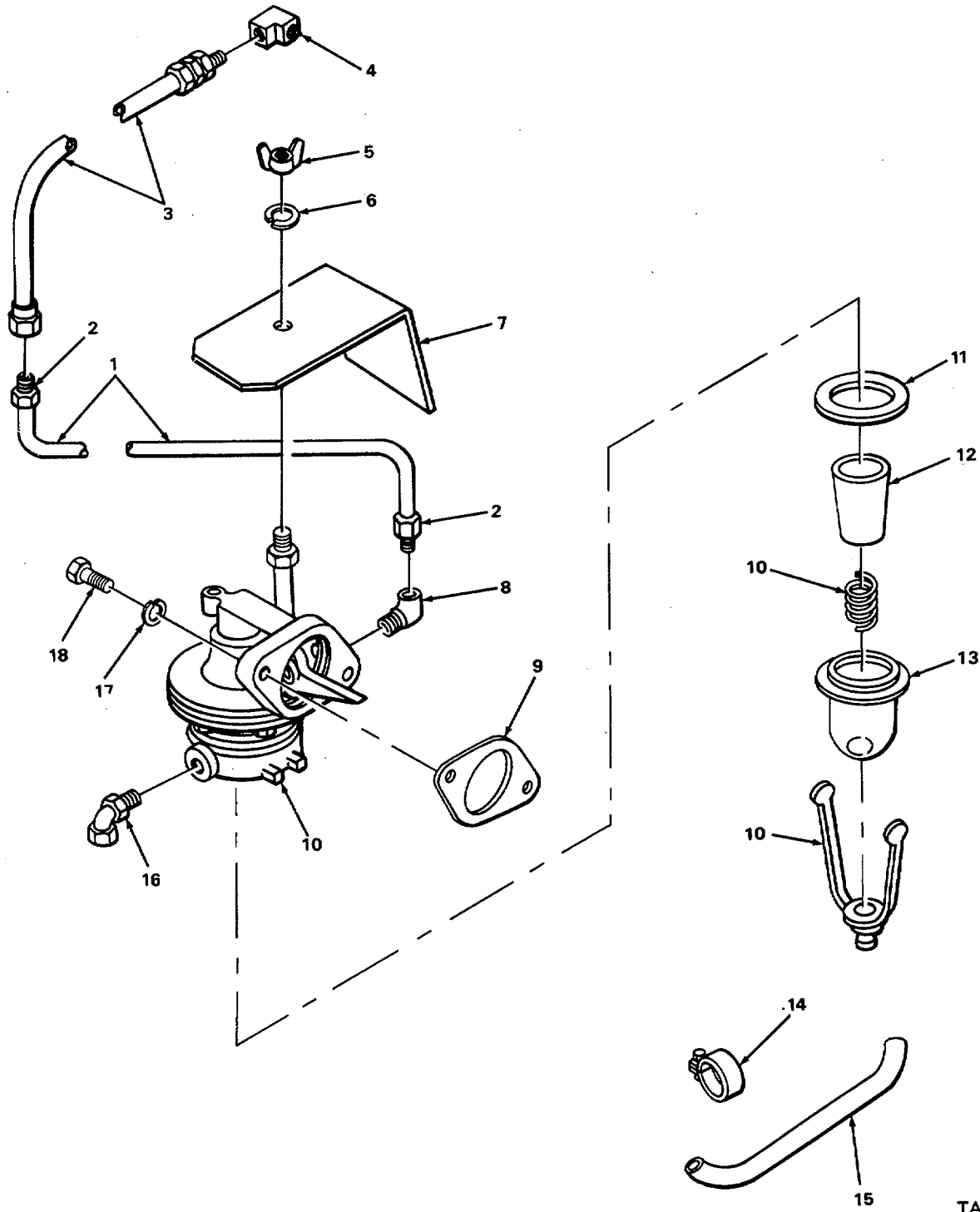

FIGURE 14. FUEL PUMP.



SECTION II TM10-3930-409-24PC01

(1) ITEM NO	(2) SMR CODE	(3) CAGEC	(4) PART NUMBER	(5) DESCRIPTION AND USABLE ON CODES(UOC)	(6) QTY
GROUP 0302 FUEL PUMPS					
FIG. 14 FUEL PUMP					
1	MOOZZ	19207	2775526	TUBING, COPPER MAKE FROM TUBE P/N ..... 011076-4A7 .....	2
2	PAOZZ	72582	137398	INVERTED NUT, TUBE COUPLING .....	4
3	PAOZZ	79470	H00904-11	HOSE ASSEMBLY IN ON ME TUBE TO .....	1
4	PAOZZ	12204	1075152	CARBURETOR .....	1
5	PAOZZ	96906	MS35426-13	ELBOW, PIPE TO TUBE FUEL PUMP LINE .....	1
6	PAOZZ	96906	MS35338-43	AT CARBURETOR.....	1
7	XBOZZ	74865	1552406	NUT, PLAIN, WING.....	1
8	PAOZZ	61208	F100-02TCPCM1388	WASHER LOCK.....	1
9	PAOZZ	12204	1313836	SHIELD HEAT FUEL PUMP.....	1
*10	PFOZZ	71500	M857S	ELBOW, PIPE TO TUBE FUEL PUMP TO.....	1
11	PAOZZ	12204	1320527	CARBURETOR. ....	1
12	PAOZZ	71500	F30-66U	GASKET FUEL PUMP MTG1.....	1
13	PAOZZ	71500	F23-91U	PUMP, FUEL CAM ACTUA AND.....	1
14	PAOZZ	96906	MS35842-10	DISTRIBUTING .....	1
15	MOOZZ	19207	1421369-6	GASKET BOWL.....	1
16	XBOZZ	24617	114797	.FILTER ELEMENT, FLUI FLUID.....	1
17	PAOZZ	96906	MS35338-45	PRESSURE FUEL, CERAMIC.....	1
18	PAOZZ	96906	MS90725-35	.BOWL, SEDIMENT .....	1
				CLAMP HOSE.....	2
				FUEL LINE PUMP TO TANK MAKE FROM.....	1
				HOSE P/N M7938-14-101.....	1
				ELBOW PIPE TO TUBE FUEL PUMP INLET.....	1
				WASHER LOCK.....	2
				BOLT, MACHINE.....	2

END OF FIGURE

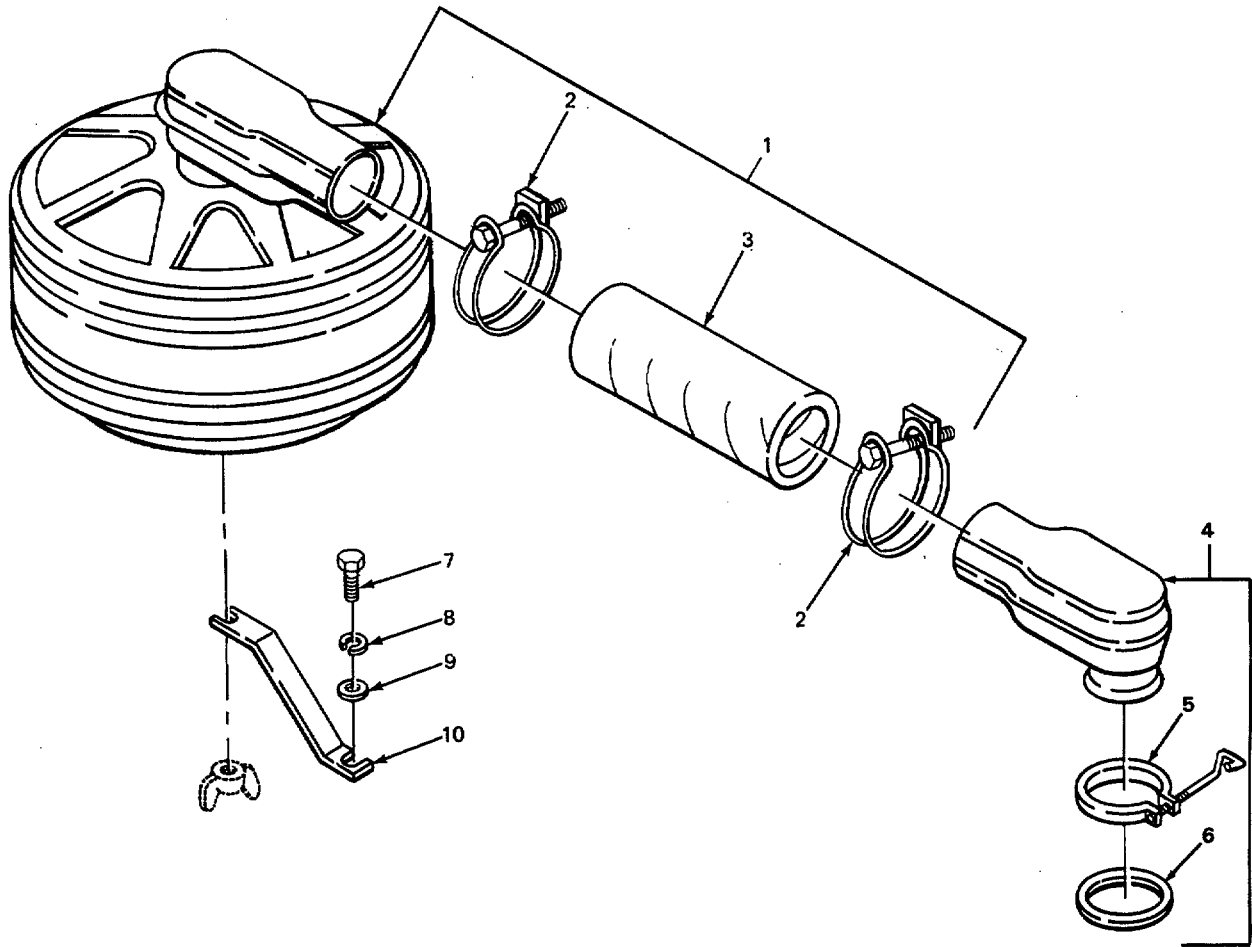
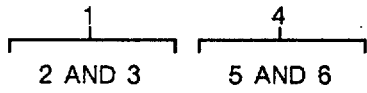

TA502546

FIGURE 15. AIR CLEANER.

SECTION II TM10-3930-409-24PC01

(1) ITEM NO	(2) SMR CODE	(3) CAGEC	(4) PART NUMBER	(5) DESCRIPTION AND USABLE ON CODES(UOC)	(6) QTY
GROUP 0304 AIR CLEANER					
FIG. 15 AIR CLEANER					
1	XDOOO	74865	1616384	AIR CLEANER, INTAKE .....	1
2	PAOZZ	64104	B5118	.CLAMP, HOSE ADJUSTABLE .....	2
3	MOOZZ	19207	753066-36	.HOSE RUBBER MAKE FROM HOSE P/N .....	1
				753066 .....	
4	XBOZZ	74865	1553340	ELBOW AND CLAMP ASSEMBLY AIR .....	1
				CLEANER. ....	
5	PAOZZ	12204	2847614	CLAMP, RIM CLENCHING ELBOW. ....	1
* 6	PAOZZ	12204	952062	.GASKET ELBOW CLAMP.....	1
7	PAOZZ	96906	MS90727-55	SCREW CAP, HEXAGON HI.....	1
* 8	PAOZZ	12204	103321	WASHER, LOCK.....	1
9	PAOZZ	96906	MS27183-14	WASHER FLAT.....	1
10	XDOZZ	93334	1554037	BRACKET, DOUBLE ANGL AIR CLEANER .....	1
				SUPPORT .....	

END OF FIGURE

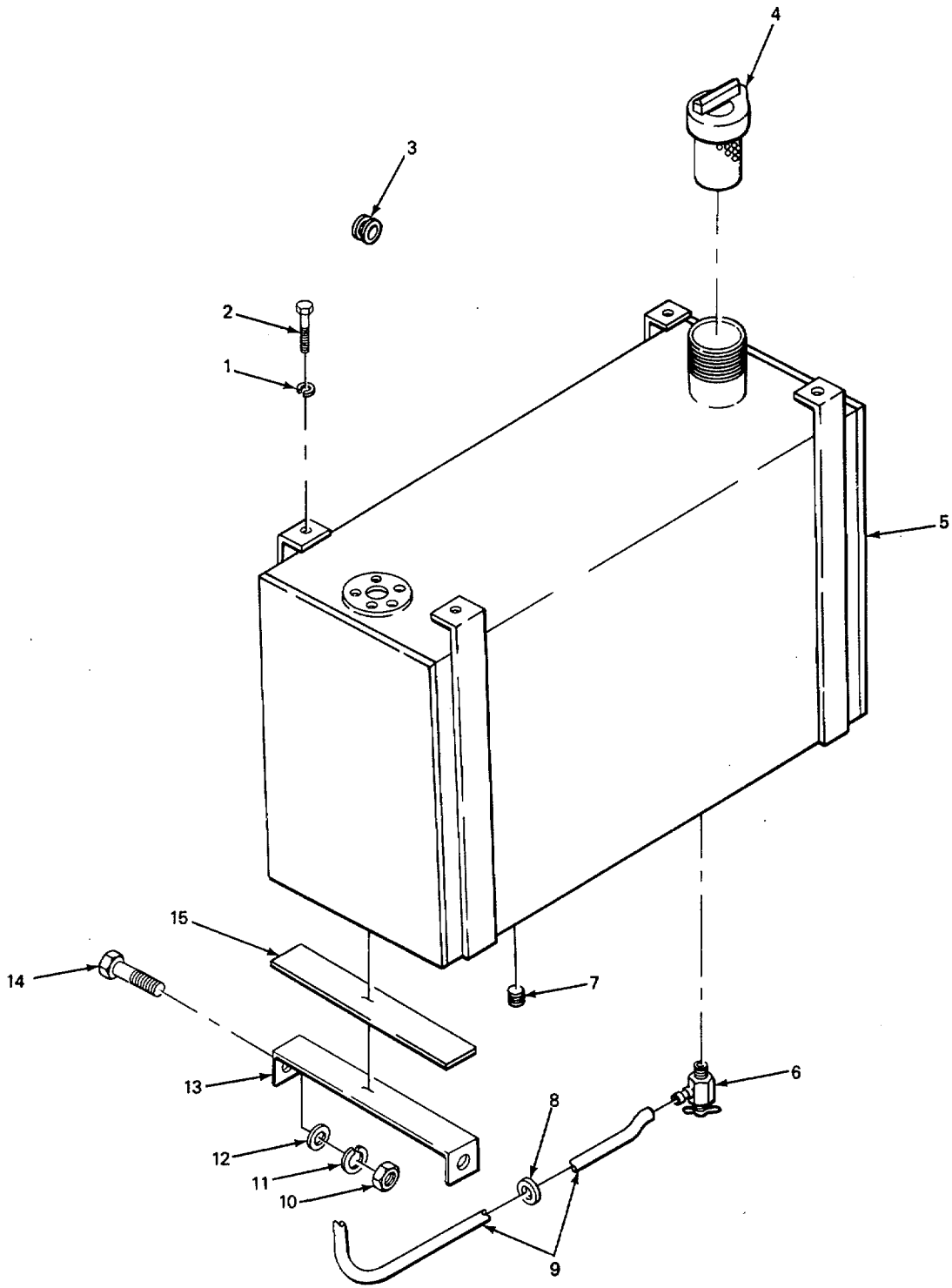

FIGURE 16. FUEL TANK, LINES, AND FITTINGS.

TA503840

SECTION II TM10-3930-409-24PC01

(1) ITEM NO	(2) SMR CODE	(3) CAGEC	(4) PART NUMBER	(5) DESCRIPTION AND USABLE ON CODES(UOC)	(6) QTY
-------------------	--------------------	--------------	-----------------------	---	------------

GROUP 0306 TANKS, LINES FITTINGS,  
HEADERS

FIG. 16 FUEL TANK, LINES, AND  
FITTINGS

* 1	PAOZZ	12204	103321	WASHER LOCK.....	4
2	PAOZZ	96906	MS90726-60	SCREW, CAP, HEXAGON HEAD .....	4
3	PAOZZ	79575	3454	GROMMET NONMETALLIC FUEL.....	1
				TRANSMITTER WIRE.....	
4	PAOZZ	49234	1273A	CAP FILLER OPENING FUEL.....	1
				UOC: CQL CQM.....	
4	PAOZZ	49234	1273A-12	STRAINER ELEMENT, SE STRAINER FUEL .....	1
				UOC:CQN .....	
5	PBOHH	10695	33973	GAS TANK.....	1
6	PAOZZ	99203	103KD	COCK, PLUG FUEL SHUTOFF.....	1
7	PAOZZ	96906	MS20913-2S	PLUG, PIPE FUEL DRAIN.....	1
* 8	PFOZZ	46717	L165-13	GROMMET, NONMETALLIC FUEL TUBEE .....	1
9	MOOZZ	19207	2775526-29	TUBING COPPER MAKE FROM TUBE P/N .....	1
				D11076-4A7 .....	
10	PAOZZ	96906	MS51968-8	NUT, PLAIN, HEXAGON.....	4
				UOC:CQN .....	
*11	PAOZZ	12204	103321	WASHER, LOCK.....	4
				UOC:CQN .....	
12	PAOZZ	96906	MS15795-813	WASHER FLAT.....	4
				UOC:CQN .....	
13	XBOZZ	10695	42465	SUPPORT FUEL TANK.....	2
				UOC: CQN .....	
14	PAOZZ	96906	MS90726-62	SCREW, CAP HEXAGON HEAD.....	4
				UOC:CQN .....	
15	XBOZZ	10695	41554	INSULATOR FUEL TANK.....	2
				UOC:CQN .....	

END OF FIGURE

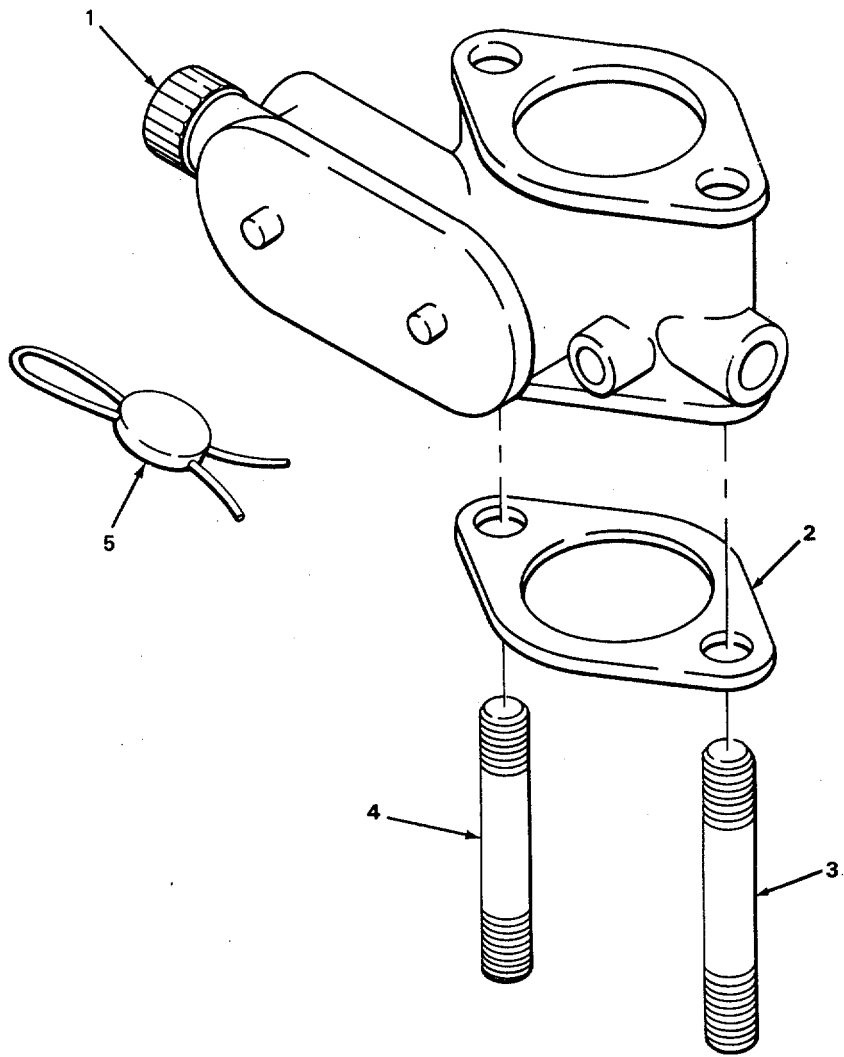

TA502547

FIGURE 17. GOVERNOR.

SECTION II TM10-3930-409-24P

(1)	(2)	(3)	(4)	(5)	(6)
ITEM NO	SMR CODE	FSCM	PART NUMBER	DESCRIPTION AND USABLE ON CODES(UOC)	QTY

GROUP 0308 ENGINE SPEED GOVERNOR AND CONTROLS

FIG. 17 GOVERNOR

1	XDDZZ	75300	V65-238	GOVERNOR, GASOLINE ENGINE .....	1
2	PAOZZ	93334	562221	GASKET GOVERNOR FLANGE, CARBURETOR.....	2
				FLANGE ADAPTER PART OF KIT P/N.....	
				1243635 .....	
3	XDOZZ	24617	103204	STUD, PLAIN .....	1
4	PAOZZ	12204	103203	STUD, PLAIN .....	1
5	PAOZZ	75300	21035	SEAL ASSY, GOVERNOR .....	1

END OF FIGURE

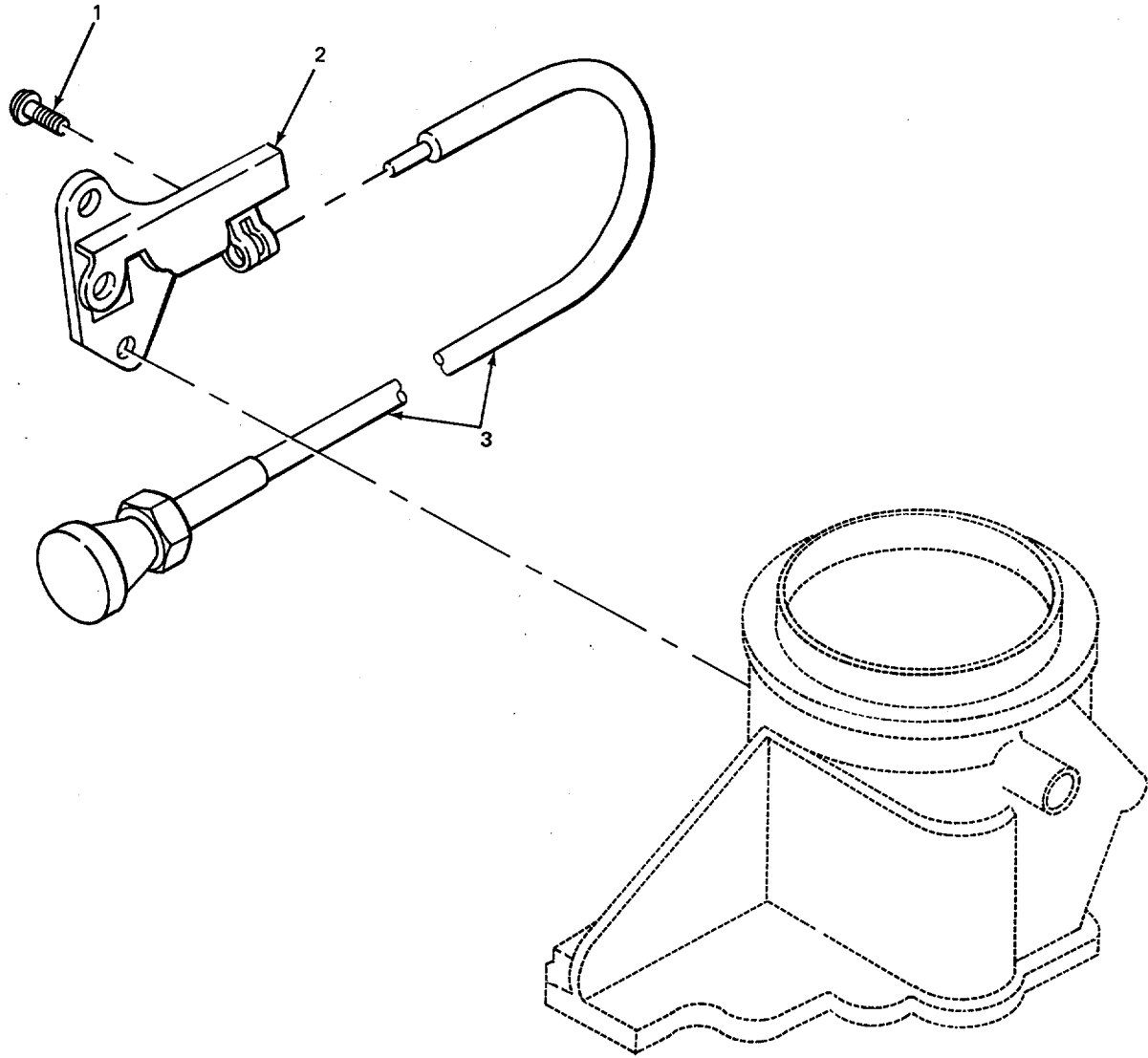

TA503841

FIGURE 18. CHOKE CONTROLS.



SECTION II TM10-3930-409-24PC01

(1)	(2)	(3)	(4)	(5)	(6)
ITEM NO	SMR CODE	CAGEC	PART NUMBER	DESCRIPTION AND USABLE ON CODES(UOC)	QTY

GROUP 0312 ACCELERATOR, THROTTLE OR CHOKE CONTROLS

FIG. 18 CHOKE CONTROLS

1	PAOZZ	71500	101-142S	SCREW, ASSEMBLED WAS WASHER, CHOKE .....	1
				BRACKET, FILLISTER HD .....	
2	PFOZZ	71500	62-77S	BRACKET, CHOKE VALVE.....	1
3	PAOZZ	77910	3A1501	CONTROL ASSEMBLY PU PUSH-PULL CHOKE .....	1
				UOC: CQL, CQM	
* 3	PFOZZ	70436	64-032-36	CONTROL ASSEMBLY, PU CHOKE.....	1
				UOC:CQN	

END OF FIGURE

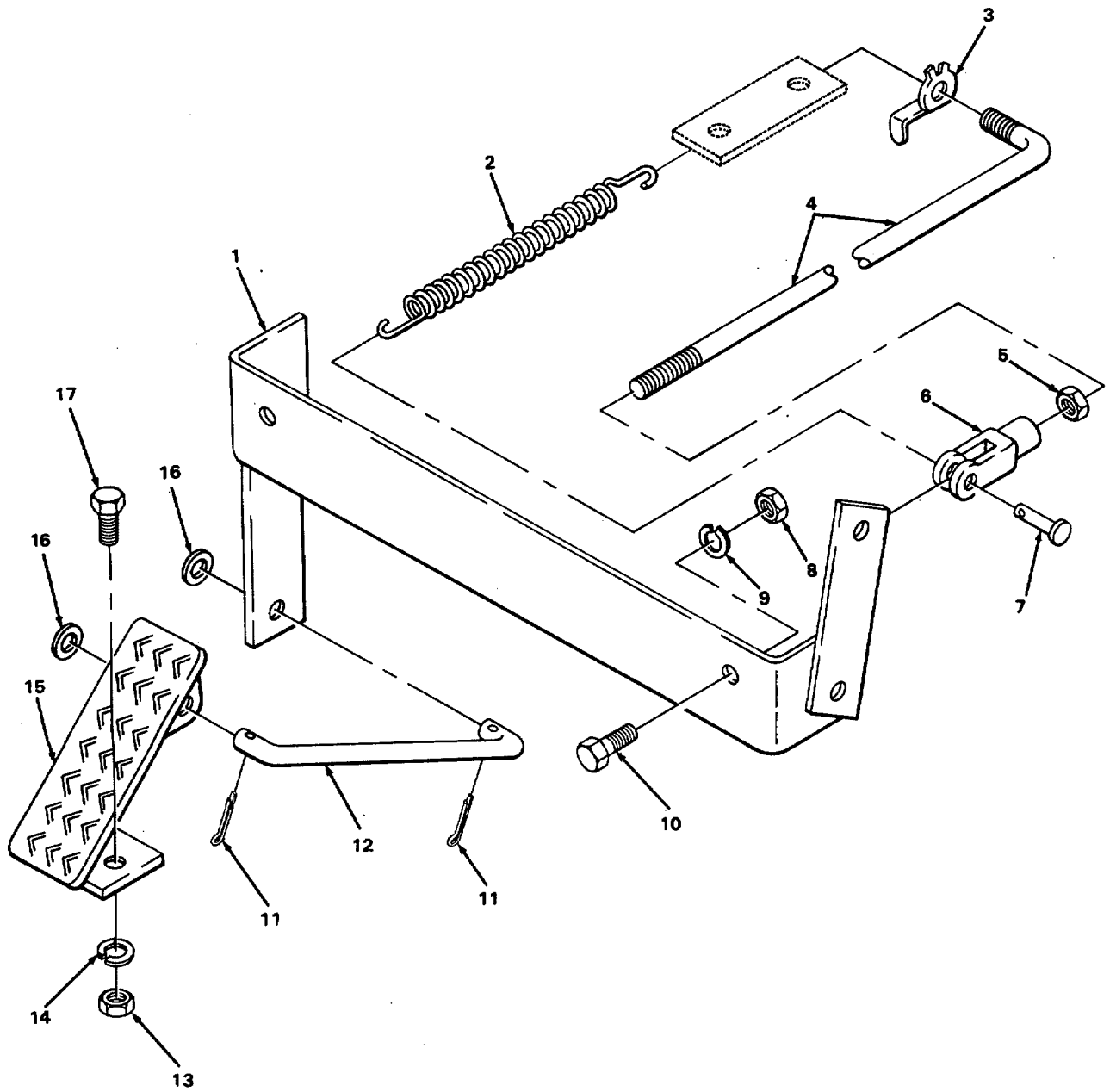

TA502548

FIGURE 19. ACCELERATOR PEDAL AND LINKAGE.

## SECTION II

TM10-3930-409-24PC01

(1) ITEM NO	(2) SMR CODE	(3) CAGEC	(4) PART NUMBER	(5) DESCRIPTION AND USABLE ON CODES(UOC)	(6) QTY
				GROUP 0312 ACCELERATOR THROTTLE OR CHOKE CONTROLS	
				FIG. 19 ACCELERATOR PEDAL AND LINKAGE	
* 1	XDOZZ	10695	33983	CROSS SHAFT ACCELER .....	1
2	PAOZZ	29930	80575R1	SPRING HELICAL EXTENSION.....	1
				ACCELERATOR RETURN .....	
3	PAOZZ	91636	7L9095	CLIP-CLEVIS, ROD RET CARBURETOR ROD.....	1
* 4	PFOZZ	10695	33981	ROD, CARBURETOR CROSS SHAFT TO.....	1
				CARBURETOR .....	
5	PAOZZ	96906	MS51968-2	NUT PLAIN HEXAGON .....	1
6	PAOZZ	96906	MS35812-2	CLEVIS, ROD END CARBURETOR.....	1
7	PAOZZ	96906	MS35810-32	PIN STRAIGHT HEADED.....	1
8	PAOZZ	96906	MS51968-8	NUT PLAIN HEXAGON .....	2
* 9	PAOZZ	12204	103321	WASHER LOCK.....	2
10	PAOZZ	96906	MS90726-60	SCREW CAP, HEXAGON HEAD .....	2
11	PAOZZ	96152	A82-1	PIN, COTTER.....	2
12	PFOZZ	10695	33979	CONNECTING LINK, RIG ACCELERATOR .....	1
				PEDAL TO CROSS SHAFT.....	
13	PAOZZ	96906	MS35650-302	NUT PLAIN HEXAGON.....	2
14	PAOZZ	96906	MS35338-43	WASHER, LOCK.....	2
*15	PFOZZ	10695	33976	PEDAL CONTROL ACCELERATOR.....	1
16	PAOZZ	96906	MS27183-9	WASHER FLAT.....	2
17	PAOZZ	96906	MS35207-263	SCREW MACHINE.....	2

END OF FIGURE

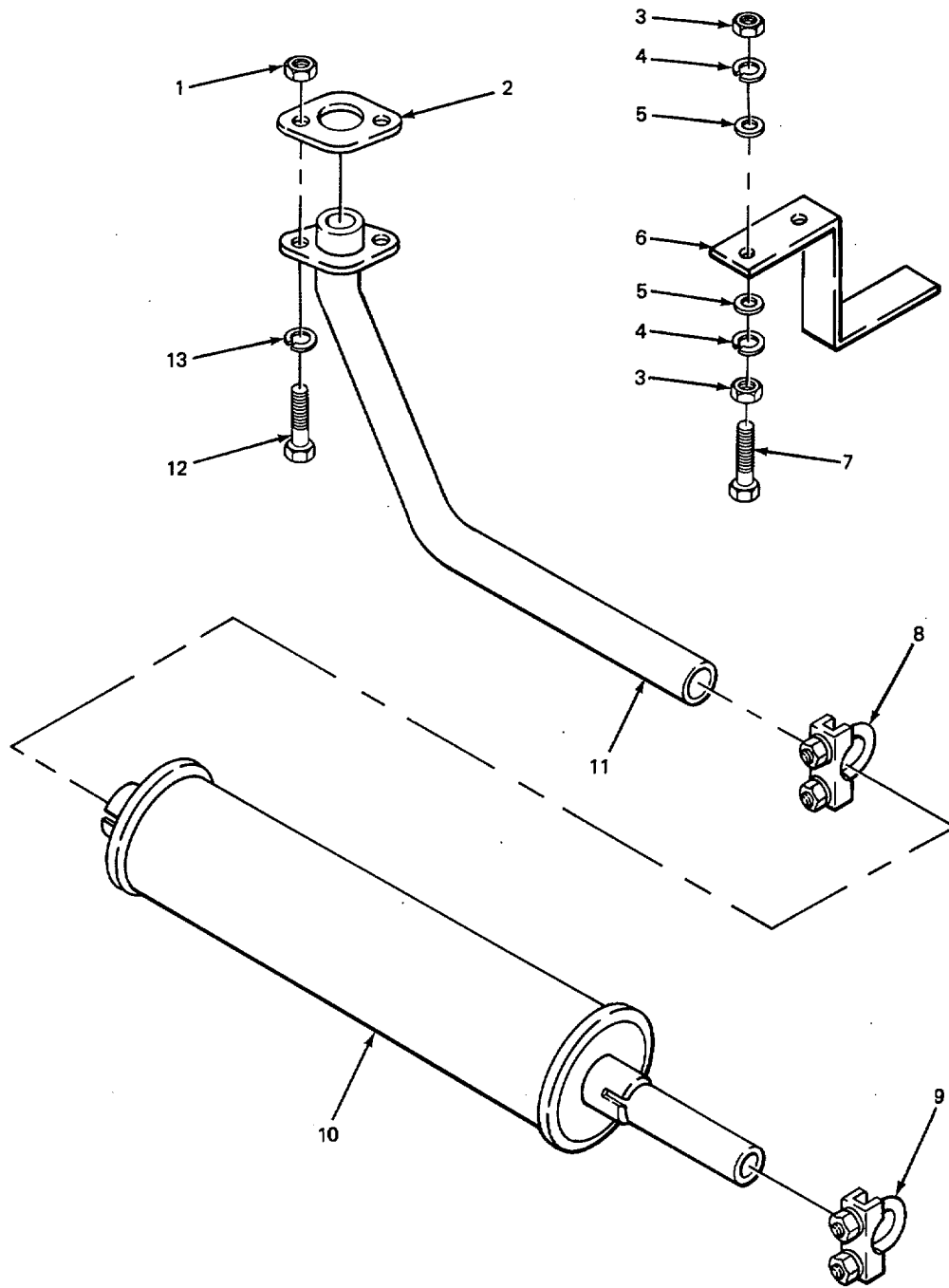

TA503842

FIGURE 20. MUFFLER AND PIPE.

SECTION II

TM10-3930-409-24PC01

(1) ITEM NO	(2) SMR CODE	(3) CAGEC	(4) PART NUMBER	(5) DESCRIPTION AND USABLE ON CODES(UOC)	(6) QTY
GROUP 0401 MUFFLER AND PIPES					
FIG. 20 MUFFLER AND PIPE					
1	XDOZZ	24617	271505	NUT PLAIN HEXAGON .....	2
2	PAOZZ	79150	5438AK	GASKET EXHAUST PIPE .....	1
3	PAOZZ	96906	MS51968-8	NUT, PLAIN HEXAGON .....	4
4	PAOZZ	96906	MS35338-46	WASHER LOCK, SPLIT .....	4
5	PAOZZ	96906	MS27183-14	WASHER FLAT.....	4
6	XDOZZ	80266	1100	HANGER, PIPE.....	1
7	PAOZZ	96906	MS90727-60	SCREW, CAP, HEXAGON HEAD .....	2
8	PAOZZ	79260	35408	CLAMP, LOOP W/SADDLE.....	1
9	PAOZZ	76110	X175	CLAMP, LOOP W/SADDLE***.....	1
*10	PFOZZ	76700	T-9186	MUFFLER, EXHAUST W/TAIPIPE .....	1
11	PAOZZ	10695	33965	PIPE, EXHAUST MANIFOLD TO MUFFLER.....	1
12	PAOZZ	96906	MS90727-87	SCREW, CAP, HEXAGON H.....	2
13	PAOZZ	96906	MS35338-47	WASHER, LOCK.....	2

END OF FIGURE

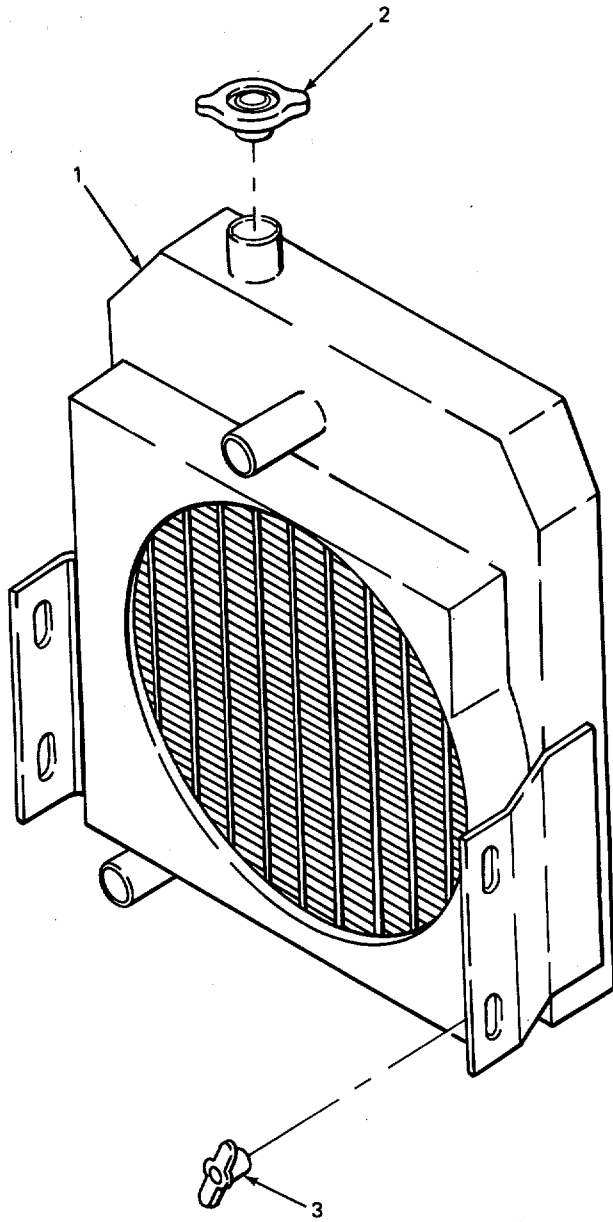

TA503843

FIGURE 21. RADIATOR.

SECTION II TM10-3930-409-24PC01

(1) ITEM NO	(2) SMR CODE	(3) CAGEC	(4) PART NUMBER	(5) DESCRIPTION AND USABLE ON CODES(UOC)	(6) QTY
-------------------	--------------------	--------------	-----------------------	---	------------

GROUP 05 COOLING SYSTEM

GROUP 0501 RADIATOR, EVAPORATIVE  
COOLER, OR HEAT EXCHANGER

FIG. 21 RADIATOR

* 1	PFOHH	92857	RD-2619	RADIATOR, ENGINE COO.....	1
2	PAOZZ	78225	AAX0837	CAP, FILLER OPENING .....	1
* 3	PFOZZ	98182	AN201D	DRAIN .....	1

END OF FIGURE

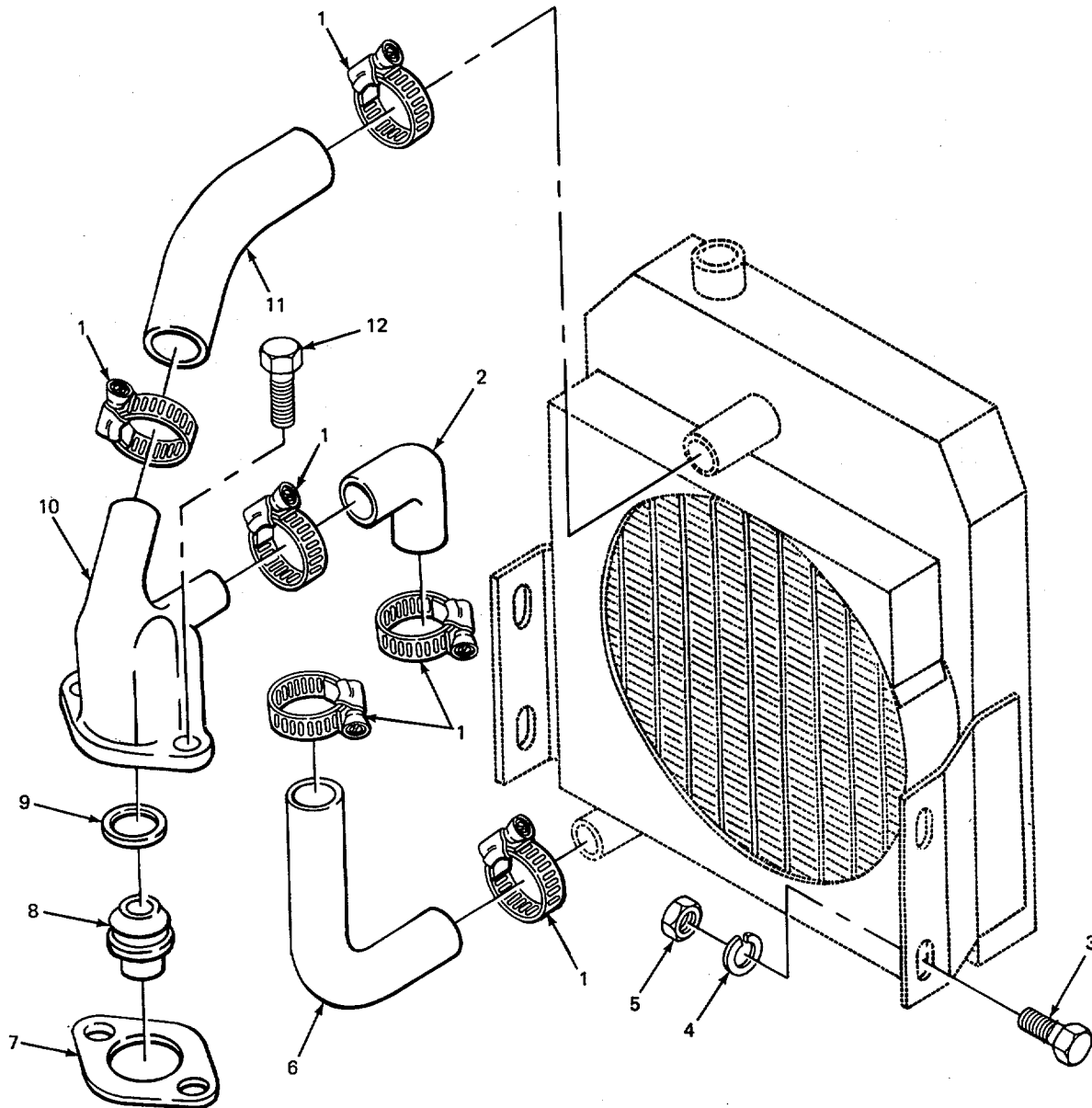

TA503844

FIGURE 22. THERMOSTAT AND COOLING HOSES.



SECTION II TM10-3930-409-24PC01

(1) ITEM NO	(2) SMR CODE	(3) CAGEC	(4) PART NUMBER	(5) DESCRIPTION AND USABLE ON CODES(UOC)	(6) QTY
GROUP 0503 WATER MANIFOLD DO HEADERS, THERMOSTATS AND HOUSING GASKET					
FIG. 22 THERMOSTAT AND COOLING HOSES					
1	PAOZZ	64104	B5118	CLAMP HOSE .....	6
* 2	XDOZZ	28835	918494	HOSE, PREFORMED WATER PUMP BY-PASS .....	1
3	PAOZZ	96906	MS90726-60	SCREW, CAP, HEXAGON HEAD .....	4
* 4	PAOZZ	12204	103321	WASHER, LOCK.....	4
5	PAOZZ	96906	MS51968-8	NUT, PLAIN, HEXAGON .....	4
6	PAOZZ	24161	26415	HOSE, PREFORMED.....	1
7	PAOZZ	21910	1A60120	GASKET CYLINDER WATER OUTLET ELBOW .....	1
8	XDOZZ	12204	1407937	PART OF KIT P/N 1243635.....	
9	PAOZZ	19207	7702589	THERMOSTAT, FLOW CON CONTROL, 180.....	1
10	PAOZZ	93334	1116776	DEG .....	
11	PAOZZ	96787	A5454	GASKET THERMOSTAT .....	1
12	PAOZZ	96906	MS90725-65	MANIFOLD, FLUID COOL CYLINDER WATER .....	1
				OUTLET .....	
				HOSE, PREFORMED UPPER, RADIATOR .....	1
				SCREW, CAP, HEXAGON HEAD .....	2

END OF FIGURE

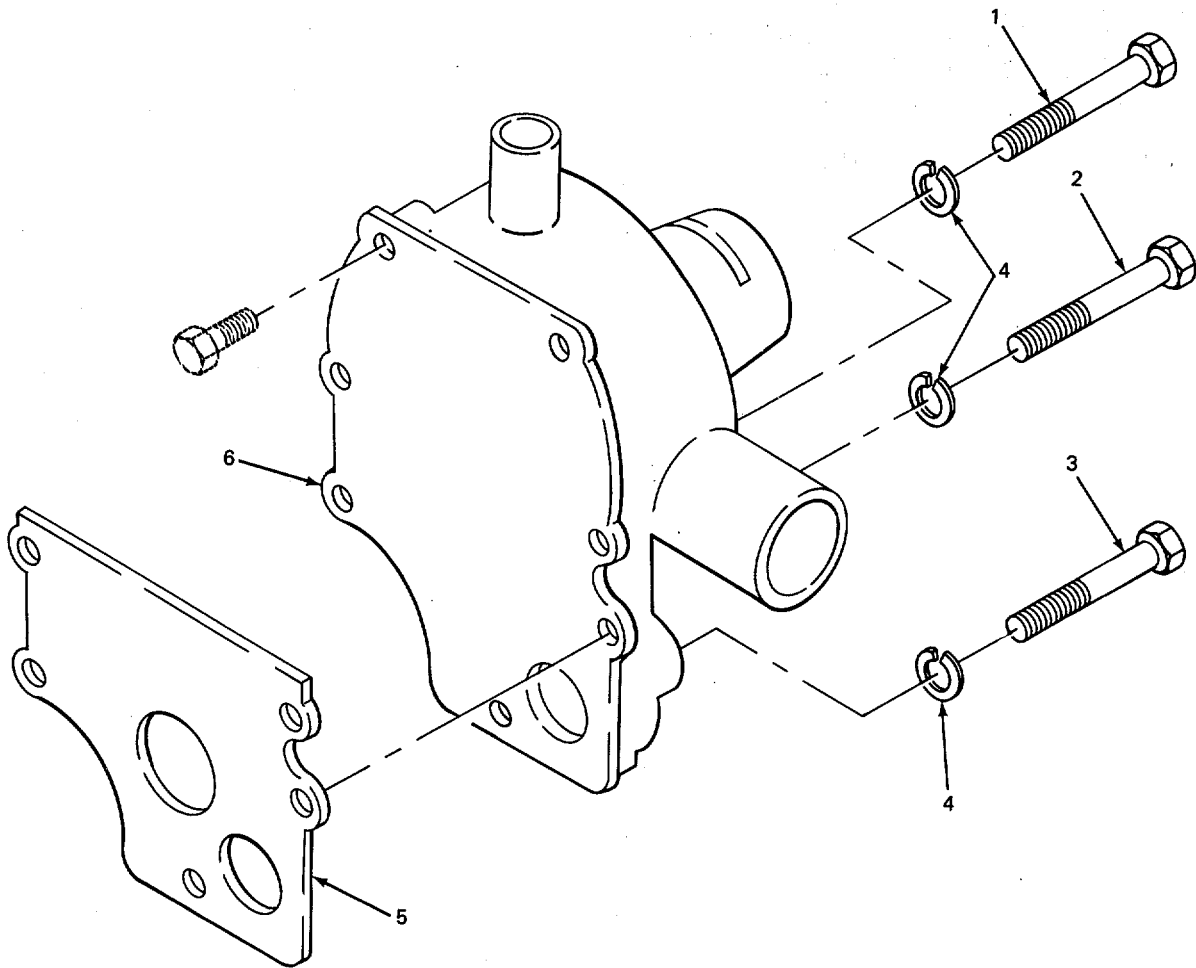

TA503845

FIGURE 23. WATER PUMP.

SECTION II TM10-3930-409-24PC01

(1)	(2)	(3)	(4)	(5)	(6)
ITEM NO	SMR CODE	CAGEC	PART NUMBER	DESCRIPTION AND USABLE ON CODES(UOC)	QTY

GROUP 0504 WATER PUMP

FIG. 23 WATER PUMP

* 1	PFOZZ	24617	127664	SCREW CAP, HEXAGON H HEAD.....	1
2	PAOZZ	96906	MS90725-65	SCREW CAP HEXAGON HEAD .....	1
* 3	PFOZZ	80204	B1821BHO38C113N	SCREW CAP, HEXAGON H.....	1
* 4	PAOZZ	12204	103321	WASHER, LOCK.....	3
5	PAOZZ	19207	7351163	GASKET BODY TO BLOCK PART OF KIT .....	1
				P/N 1243635	
* 6	XDOZZ	12204	1818861	PUMP, COOLING SYSTEM.....	1

END OF FIGURE

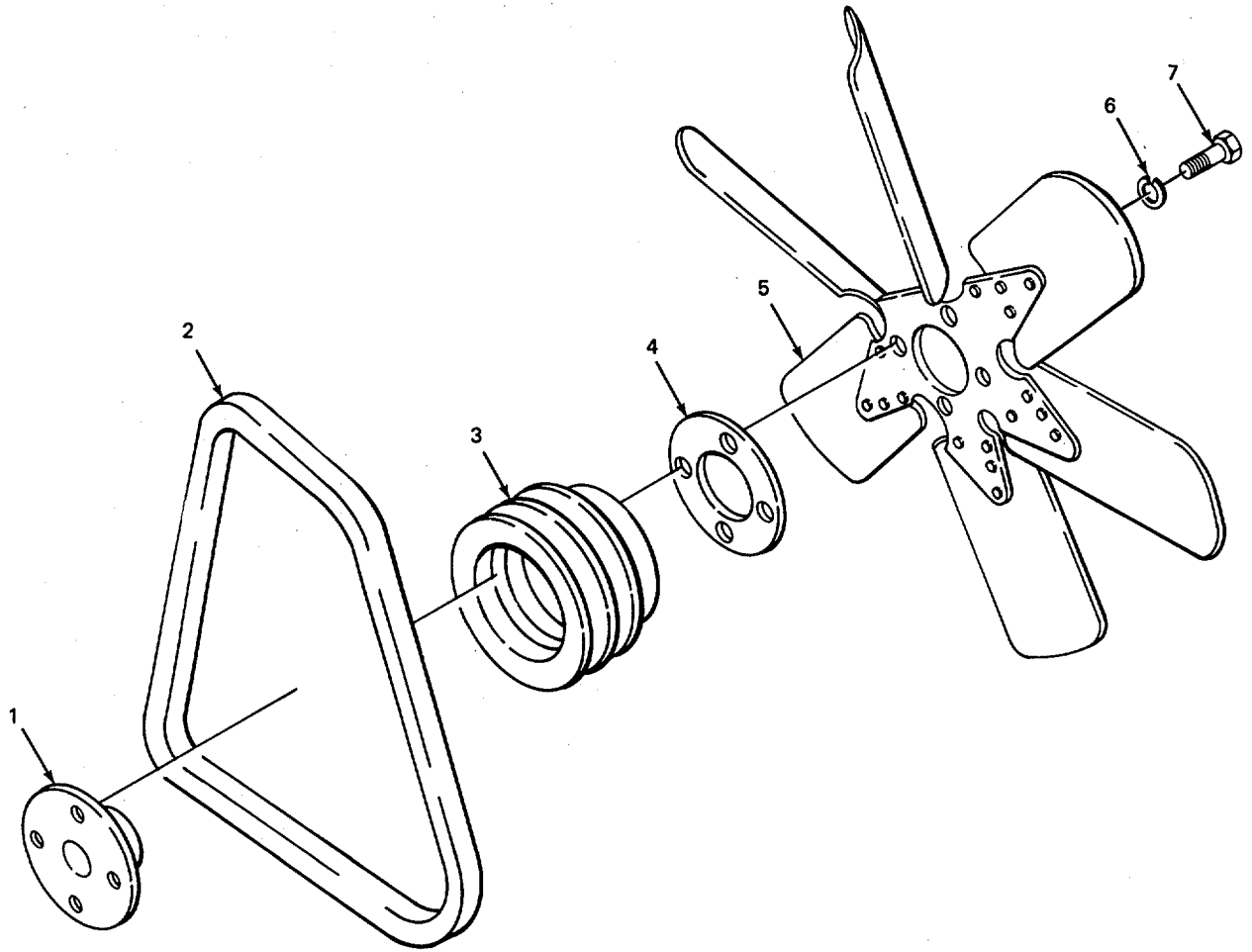

FIGURE 24. FAN, PULLEYS, AND BELTS.

SECTION II TM10-3930-409-24PC01

(1)	(2)	(3)	(4)	(5)	(6)
ITEM	SMR	CAGEC	PART	DESCRIPTION AND USABLE ON CODES(UOC)	QTY
NO	CODE		NUMBER		

GROUP 0505 FAN ASSEMBLY

FIG. 24 FAN, PULLEYS, AND BELTS

1	XDOZZ	93334	676240	HUB BODY PULLEY .....	1
2	PAOZZ	81300	VX68	BELT, V.....	1
3	XDOZZ	10695	34802	PULLEY GROOVE ENGINE COOLING FAN.. .....	1
* 4	PFOZZ	12204	1679658	SPACER, PLATE .....	1
5	PBOZZ	93334	1091120	IMPELLER, FAN, AXIAL COOLING.....	1
6	PAOZZ	96906	MS35338-45	WASHER, LOCK.....	4
7	PAOZZ	96906	MS90725-34	BOLT MACHINE.....	4

END OF FIGURE

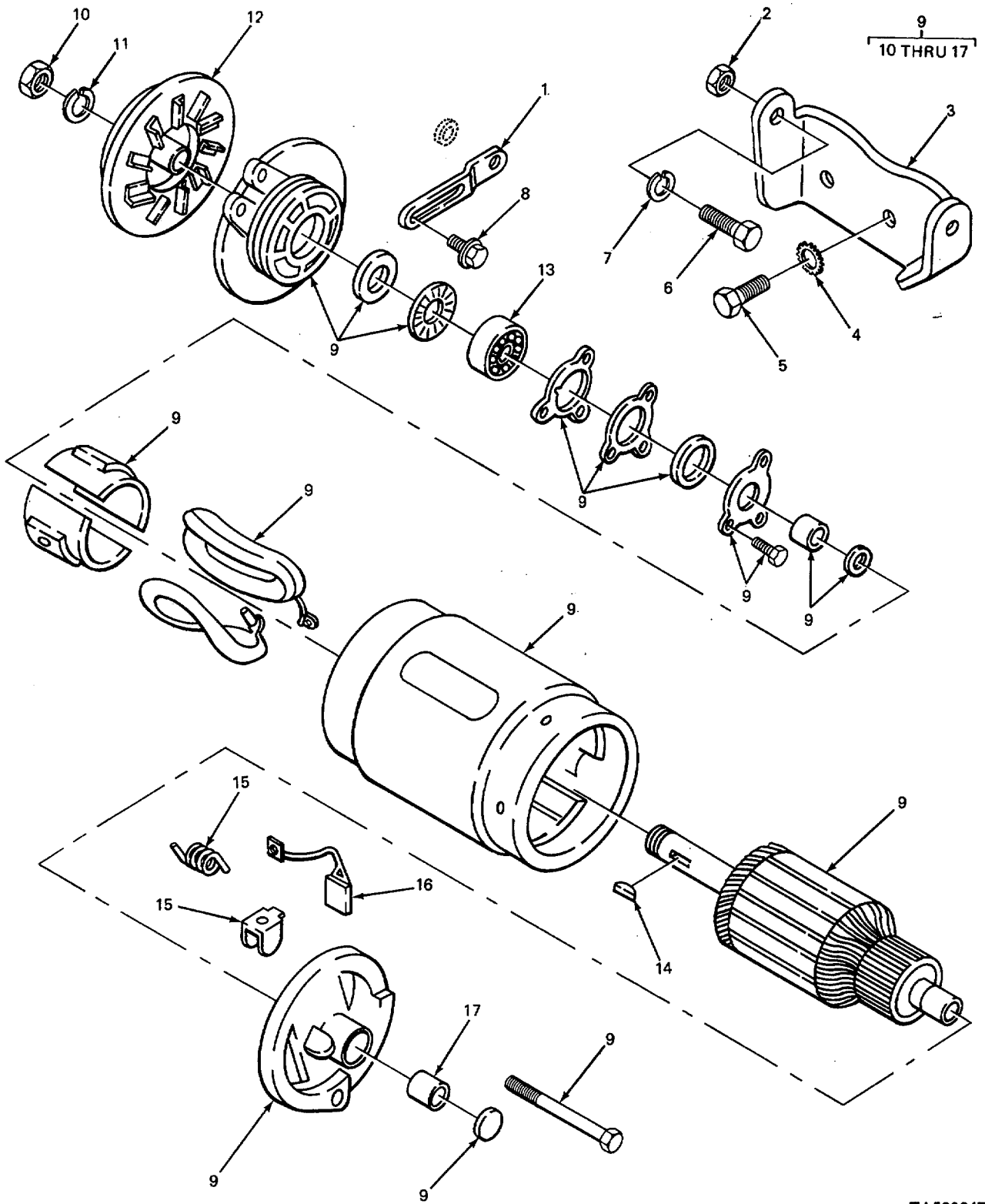

TA503847

FIGURE 25. GENERATOR.

SECTION II TM10-3930-409-24PC01

(1) ITEM NO	(2) SMR CODE	(3) CAGEC	(4) PART NUMBER	(5) DESCRIPTION AND USABLE ON CODES(UOC)	(6) QTY
GROUP 06 ELECTRICAL SYSTEM					
GROUP 0601 GENERATOR, ALTERNATOR					
FIG. 25 GENERATOR					
1	PAOZZ	93334	1270658	.ARM, ADJUSTING, BELT GENERATOR .....	1
				ADJUSTING.....	
2	PAOZZ	96906	MS51968-5	.NUT PLAIN, HEXAGONN.....	2
3	XDOZZ	93334	667751	BRACKET, GENERATOR .....	1
4	PAOZZ	96906	MS35335-36	.WASHER, LOCK.....	2
5	PAOZZ	96906	MS90728-85	.SCREW, CAP, HEXAGON H.....	2
6	PAOZZ	96906	MS90726-36	.SCREW, CAP HEXAGON HEAD .....	2
7	PAOZZ	96906	MS45904-72	WASHER LOCK.....	2
8	PAOZZ	96906	MS90725-36	.SCREW CAP, HEXAGON H.....	1
9	PAOFF	68505	GJC7401TS1	GENERATOR, ENGINE ACACCESSORY .....	1
10	XDFZZ	68505	GBM2ZC	.NUT, PLAIN HEXAGON (SPECIAL) .....	1
*11	XDFZZ	68505	12X864	.WASHER LOCK (SPECIAL).....	1
12	PAFZZ	93334	2095503	.PULLEY GROOVE GENERATOR.....	1
13	PAFZZ	68505	X295A	.BEARING, BALL ANNULAR DRIVE END .....	1
14	PAFZZ	96906	MS35756-8	.KEY WOODRUFF .....	1
15	XDFZZ	68505	P90-129	.ARM AND SPRING ASSEMBLY .....	1
16	PAFZZ	68505	GJC-2012AS	.BRUSH SET, ELECTRICA CONTACT .....	1
17	PAFZZ	05415	210MEX1	*BEARING, SLEEVE COMMUTATOR.....	1

END OF FIGURE

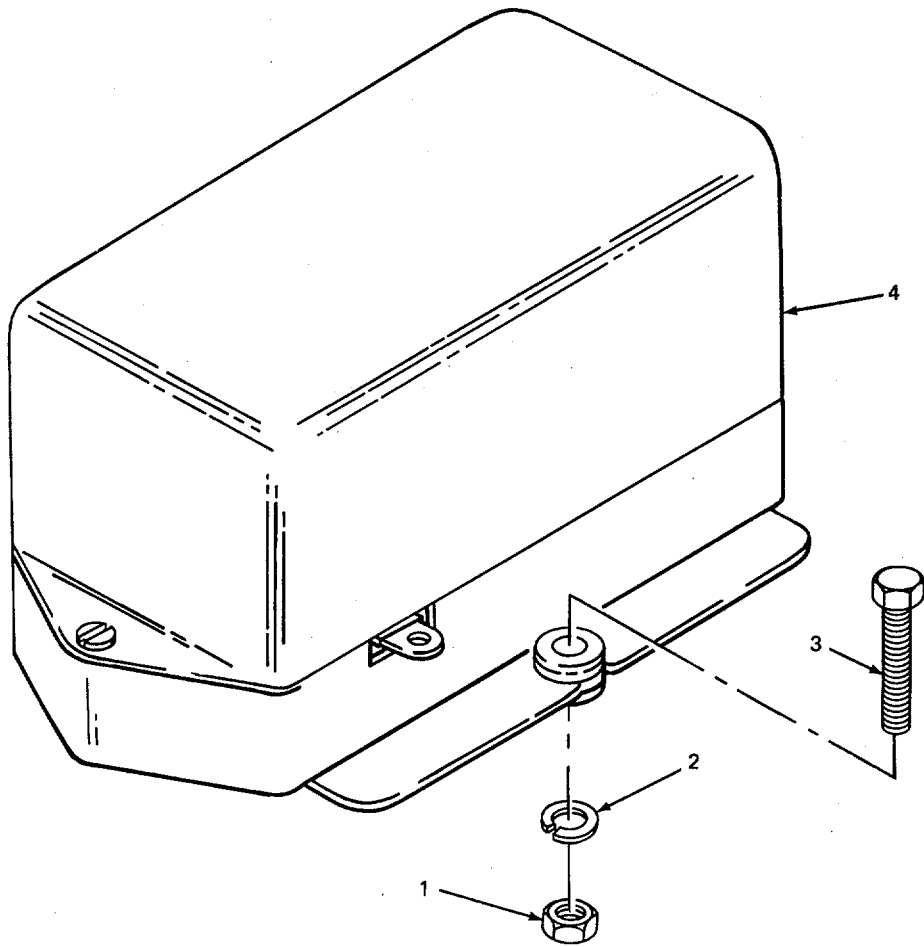

TA503848

FIGURE 26. REGULATOR.



SECTION II

TM10-3930-409-24P

(1) ITEM NO	(2) SMR CODE	(3) FSCM	(4) PART NUMBER	(5) DESCRIPTION AND USABLE ON CODES(UOC)	(6) QTY
-------------------	--------------------	-------------	-----------------------	---	------------

GROUP 0602 GENERATOR REGULATOR

FIG. 26 REGULATOR

1	PAOZZ	96906	MS51968-2	NUT, PLAIN, HEXAGON MOUNTING .....	3
2	PAOZZ	96906	MS35338-44	WASHER.LOCK MOUNTIG .....	3
3	PAOZZ	96906	MS90727-8	SCREW, CAP, HEXAGON H HEAD MOUNTING.....	3
4	PAOZZ	19239	VR218	REGULATOR, ENGINE GE.....	1

END OF FIGURE

1  
2 THRU 10

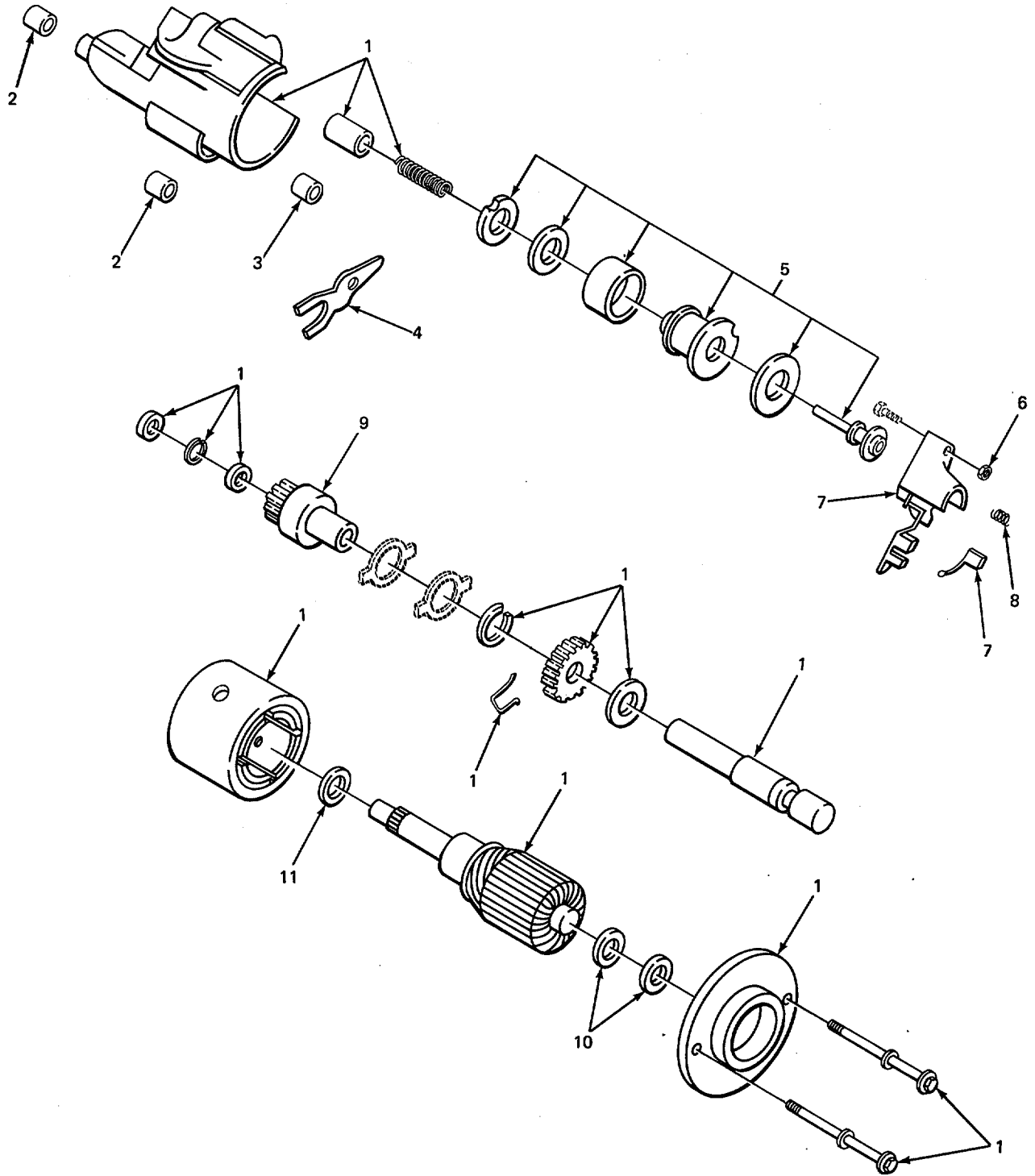

FIGURE 27. STARTER.

TA503849

(1) ITEM NO	(2) SMR CODE	(3) CAGEC	(4) PART NUMBER	(5) DESCRIPTION AND USABLE ON CODES(UOC)	(6) QTY
GROUP 0603 STARTING MOTOR					
FIG. 27 STARTER					
1	PAOFF	12204	4145359	STARTER, ENGINE, ELEC ELECTRICAL .....	1
				UOC:CQL CQM	
1	PAOFH	93334	2875660	STARTER, ENGINE, ELEC .....	1
				UOC:CQN	
2	PAFZZ	93334	2098986	.BEARING SLEEVE PINION .....	2
* 3	PFFZZ	93334	2098987	.BEARING, SLEEVE GEAR .....	1
4	PAFZZ	93334	4057940	.SHIFTER FORK .....	1
5	PAFZZ	12204	2275554	.SOLENOID, ELECTRICAL STARTER .....	1
				UOC:CQL, CQM	
* 5	PFFZZ	93334	2586725	.SOLENOID, ELECTRICAL STARTER .....	1
				UOC:CQM, CQN	
6	PAFZZ	96906	MS35649-282	NUT, PLAIN, HEXAGON STARTER SOLENOID .....	1
7	PAFZZ	93334	2095137	*PARTS KIT, ELECTRICAL ELECTRICAL .....	1
7	PAFZZ	93334	2095137	.PARTS KIT ELECTRICAL .....	1
				UOC:CQM CQN .....	
8	PAFZZ	68505	90-94	PARTS KIT, ENGINE GE BRUSH .....	4
9	PAFZZ	51002	4-259	.DRIVE ENGINE, ELECTR .....	1
10	KFFZZ	74865	2095722	.WASHER, THRUST PART OF KIT P/N .....	1
				E2600100 .....	
				UOC:CQL .....	
10	KFFZZ	74865	2095109	.WASHER, THRUST 0.020 PART OF KIT .....	1
				P/N E2600100 .....	
				UOC: CQL .....	
10	KFFZZ	74865	2095187	.WASHER, THRUST 0.031 IN.THK PART OF .....	2
				KIT P/N E2600100 .....	
				UOC:CQL .....	
10	KFFZZ	74865	2095186	WASHER THRUST 0.045 IN.THK PART OF .....	1
				KIT P/N E2600100 .....	
				UOC:CQL .....	
10	KFFZZ	74865	2095110	.WASHER, THRUST 0.0625 IN.THK PART .....	1
				OF KIT P/N E2600100 .....	
				UOC:CQL .....	
11	PAFZZ	93334	2275555	KIT WASHER STEEL ARMATURE .....	1
				UOC:CQM, CQN .....	

END OF FIGURE

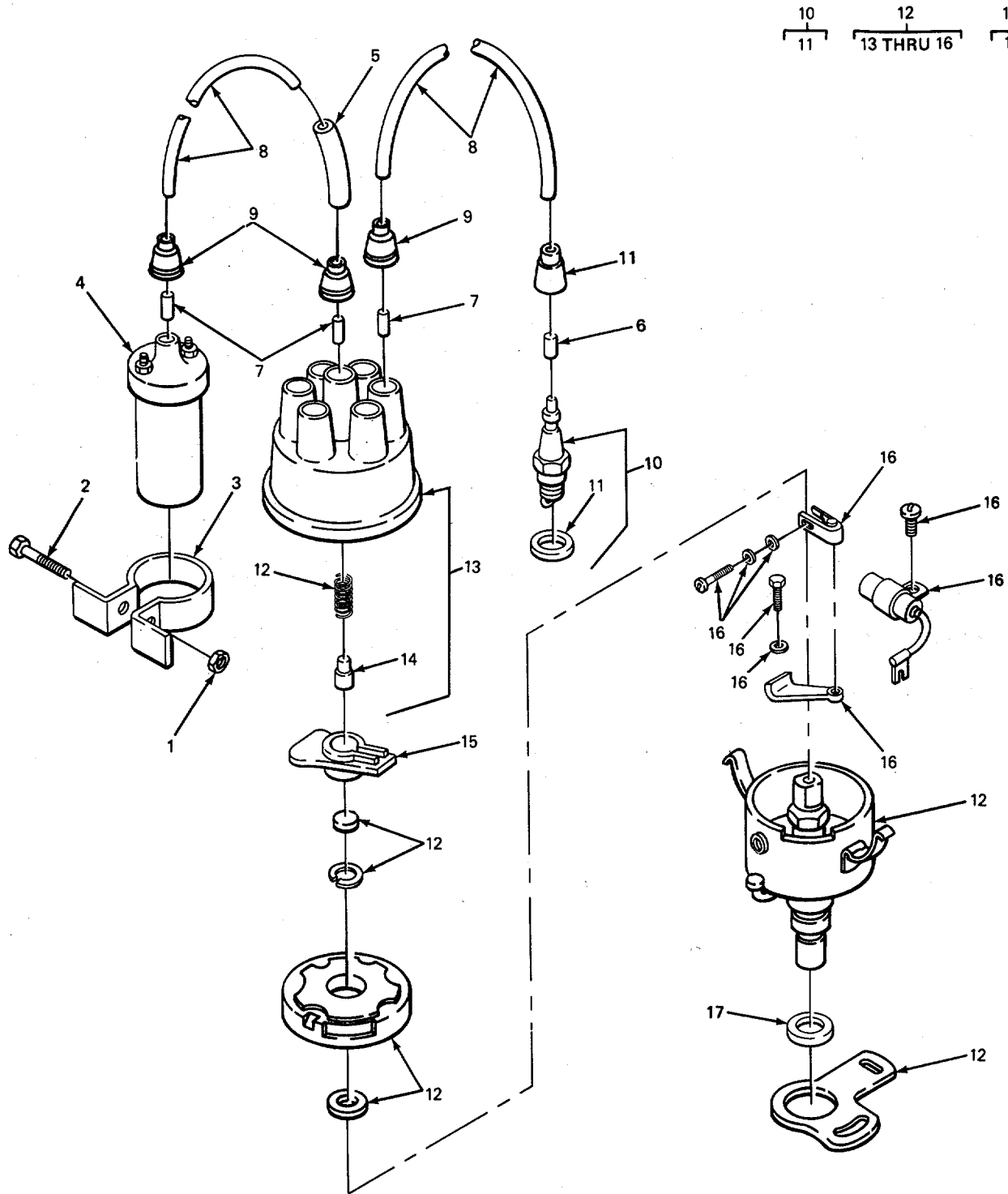

FIGURE 28. DISTRIBUTOR.

SECTION II

TM10-3930-409-24PC01

(1) ITEM NO	(2) SMR CODE	(3) CAGEC	(4) PART NUMBER	(5) DESCRIPTION AND USABLE ON CODES(UOC)	(6) QTY
GROUP 0605 IGNITION COMPONENTS					
FIG. 28 DISTRIBUTOR					
1	PAOZZ	96906	MS35650-302	NUT, PLAIN HEXAGON .....	1
2	PAOZF	96906	MS35207-270	SCREW, MACHINE.....	1
3	KBOZZ	74865	244487	BRACKET, COIL .....	1
				UOC:CQL, CQM	
3	PAOZZ	93334	2444487	BRACKET IGNITION.....	1
				UOC:CQN	
4	PAOZZ	16764	1115045	COIL IGNITION.....	1
5	PAOZZ	81349	RCS20B502R	SUPPRESSOR, IGNITION COIL TO.....	1
				DISTRIBUTOR LEAD	
* 6	PAOZZ	79550	824	.CLIP, ELECTRICAL SPARK PLUG END.....	6
* 7	PAOZZ	79550	802	.CLIP, ELECTRICAL DISTRIBUTOR END .....	8
				AND COIL END	
* 8	MOOZZ	19207	8451861	.WIRE ELECTRICAL MAKE FROM WIRE P/ V N 3702-7MC.	
* 9	PAOZZ	93334	1658838	CABLE NIPPLE, ELECTR ELECTRICAL.....	8
				STRAIGHT, DISTRIBUTOR END AND COIL END	
*10	PAOZZ	70040	R46	SPARK PLUG 14 MM.....	6
*11	PAOZZ	11583	N676	.GASKET SPARK PLUG .....	6
*12	PAOZZ	68505	IAD4039-1	DISTRIBUTOR, IGNITIO.....	1
*13	PAOZZ	19728	IGC1107S	.CAP, IGNITION DISTRIBUTOR .....	1
*14	PAOZZ	68505	IG514	..BRUSH, ELECTRICAL CO .....	1
*15	PAOZZ	68505	IGS1016B	IROTOR, IGNITION DISTRIBUTOR.....	1
*16	PAOZZ	68505	IGS2224LB	.CONTACT SET, DISTRIB DISTRIBUTOR .....	1
*17	PAOZZ	12204	1678388	GASKET DISTRIBUTOR MOUNTING.....	1

END OF FIGURE

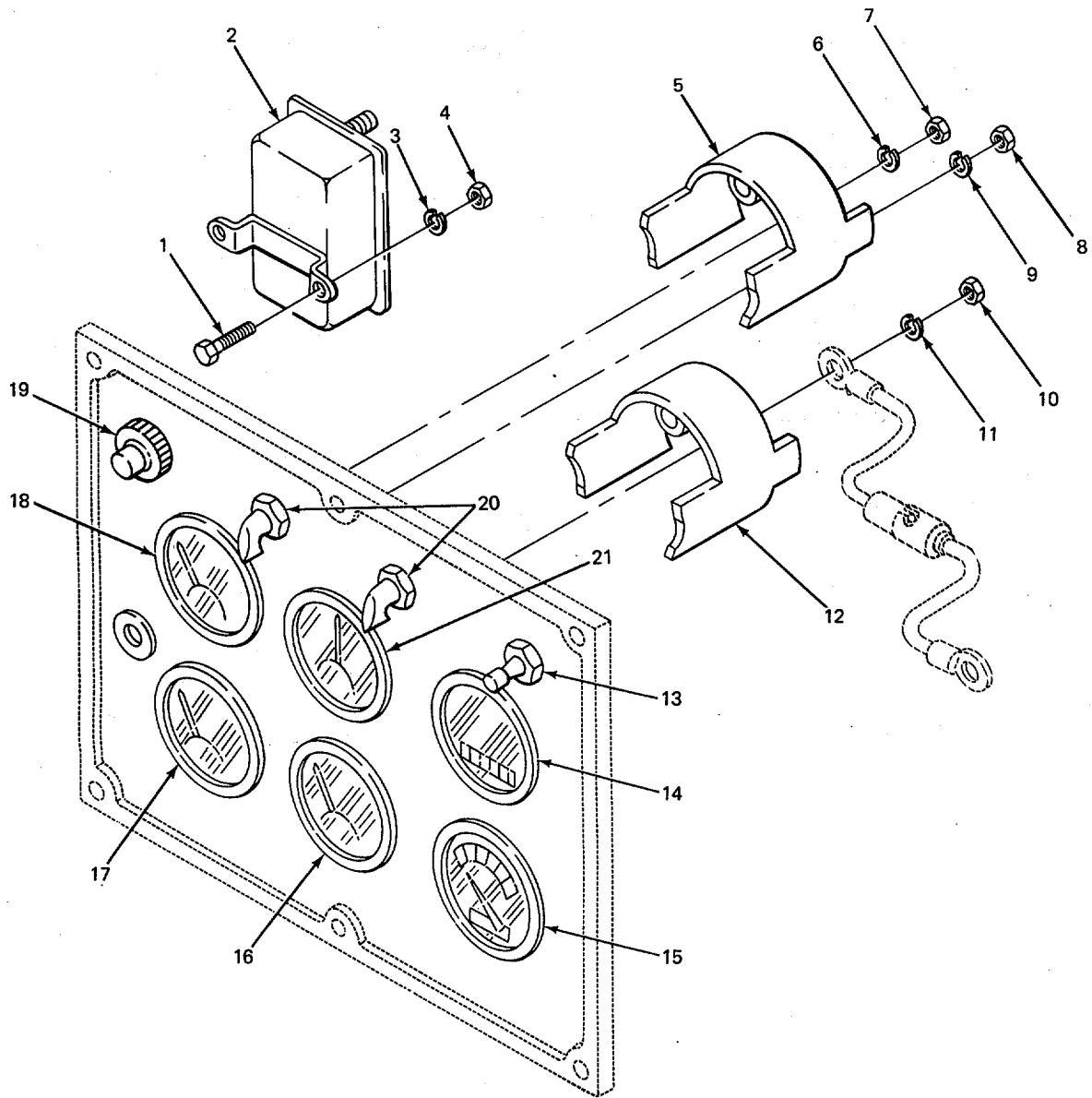

TA503851

FIGURE 29. INSTRUMENT PANEL.

## SECTION II

TM10-3930-409-24PC01

(1) ITEM NO	(2) SMR CODE	(3) CAGEC	(4) PART NUMBER	(5) DESCRIPTION AND USABLE ON CODES(UOC)	(6) QTY
GROUP 02 CLUTCH					
GROUP 0607 INSTRUMENT OR ENGINE CONTROL PANEL FIG. 29 INSTRUMENT PANEL					
1	PAOZZ	96906	MS90726-6	SCREW,CAP ,HEXAGON H.....	2
2	PAOZZ	88690	13460-2	RELAY-SOLENOID,ENGI STARTER. ....	1
3	PAOZZ	96906	MS35338-44	WASHER,LOCK ..... ,..... *	2
4	PAOZZ	96906	MS51968-2	NUT,PLAIN,HEXAGON.* .....	2
* 5	XOOZZ	70040	1500666	BRACKET MOUNTING AS INDICATOR MOUNTING .....	4
UOC:CQL ,CQM					
5	PAOZZ	70040	503496	STRAP,MOUNTING,FUEL INDICATOR MOUNTINGT .....	4
UOC:CQN					
6	PAOZZ	88044	AN936B8	WASHER,LOCK INDICATOR TERMINALS BATTERY .....	5
UOC:CQL,CQM					
6	PAOZZ	96906	MS35335-30	WASHER,LOCK INDICATOR TERMINALS, BATTERY .....	5
UOC:CQN					
7	PAOZZ	56442	N16311J	NUT,PLAIN,HEXAGON INDICATOR TERMINALS ,BATTERY .....	10
UOC:CQL,CQM					
7	PAOZZ	24617	103091	NUT,PLAIN,HEXAGON INDICATOR TERMINALS .....	10
UOC:CQN					
8	PAOZZ	96906	MS35650-302	NUT,PLAIN,HEXAGON INDICATOR TERMINALS TRANSMISSION .....	10
9	PAOZZ	96906	MS35338-43	WASHER,LOCK INDICATOR TERMINALS, TRANSMISSION. ....	5
10	PAOZZ	96906	MS35650-302	NUT,PLAIN,HEXAGON AMMETER TERMINALS UOC:CQL,CQM	4
10	PAOZZ	24617	103091	NUT,PLAIN,HEXAGON AMMETER TERMINALS UOC:CQN	4
11	PAOZZ	96906	MS35338-43	WASHER,LOCK AMMETER TERMINALS .....	4
UOC:CQL,CQM					
11	PAOZZ	96906	MS35335-30	WASHER,LOCK AMMETER TERMINALS .....	4
UOC: CQN					
12	XDOZZ	70040	857408	CLAMP AMMETER MOUNTING .....	1
OC:CQL,CQM					
12	PAOZZ	70040	1503496	STRAP,MOUNTING,FUE6 .....	1
UOC:CQN					
13	PAOZZ	13445	5053	SWITCH,PUSH-PULL LIGHTS.....	1
OC:CQL					
14	PAOZZ	13555	99023N	METER,TIME TOTALIZI TOTALIZING 12 VOLT .....	1
15	XDOZZ	70040	6400230	INDICATOR,TEMPERATU TEMPERATURE ELECTRICAL RESISTANCE CONVERTER OIL	1
15	PAOZZ	70040	6402625	INDICATOR,TEMPERATU TEMPERATURE ELECTRICAL RESISTANCE CONVERTER OIL	1

## SECTION II

TM10-3930-409-24PC01

(1) ITEM NO	(2) SMR CODE	(3) CAGEC	(4) PART NUMBER	(5) DESCRIPTION AND USABLE ON CODES(UOC)	(6) QTY
16	XDOZZ	70040	5643275	UOC:CQN INDICATOR,LIQUID QUANTITY FUEL .....	1
16	PAOZZ	70040	6430694	UOC:CQL,CQM INDICATOR,LIQUID ,QUANTITY FUEL .....	1
17	XDOZZ	70040	1513673	UOC:CQN INDICATOR ENGINE WATER .....	1
17	PAOZZ	93543	10864	UOC:CQM NDICATOR,TEMPERATU TEMPERATURE ELECTRICAL, RESISTANCE ENGINE WATER.	1
18	XDOZZ	70040	1509215	UOC:CQN INDICATOR,PRESSURE ENGINE OIL .....	1
18	PAOZZ	70040	6464909	UOC:CQL,CQM GAGEIPRESSUREIDIAL ENGINE OIL.....	1
19	PAOZZ	13445	9023	SWITCH,PUSH STARTER.....	1
20	PAOZZ	13445	5011	SWITCH,PUSH-PULL IGNITION .....	
20	PAOZZ	13445	9500	UOC:CQL SWITCH,ROTARY IGNITION AND LIGHTS.....	2
*21	XDOZZ	70040	1502173	UOC:CQM,CQN AMMETER .....	1
21	XDOZZ	70040	6473348	UOC:CQL,CQM AMMETER .....	1
				UOC:CQN	

END OF FIGURE



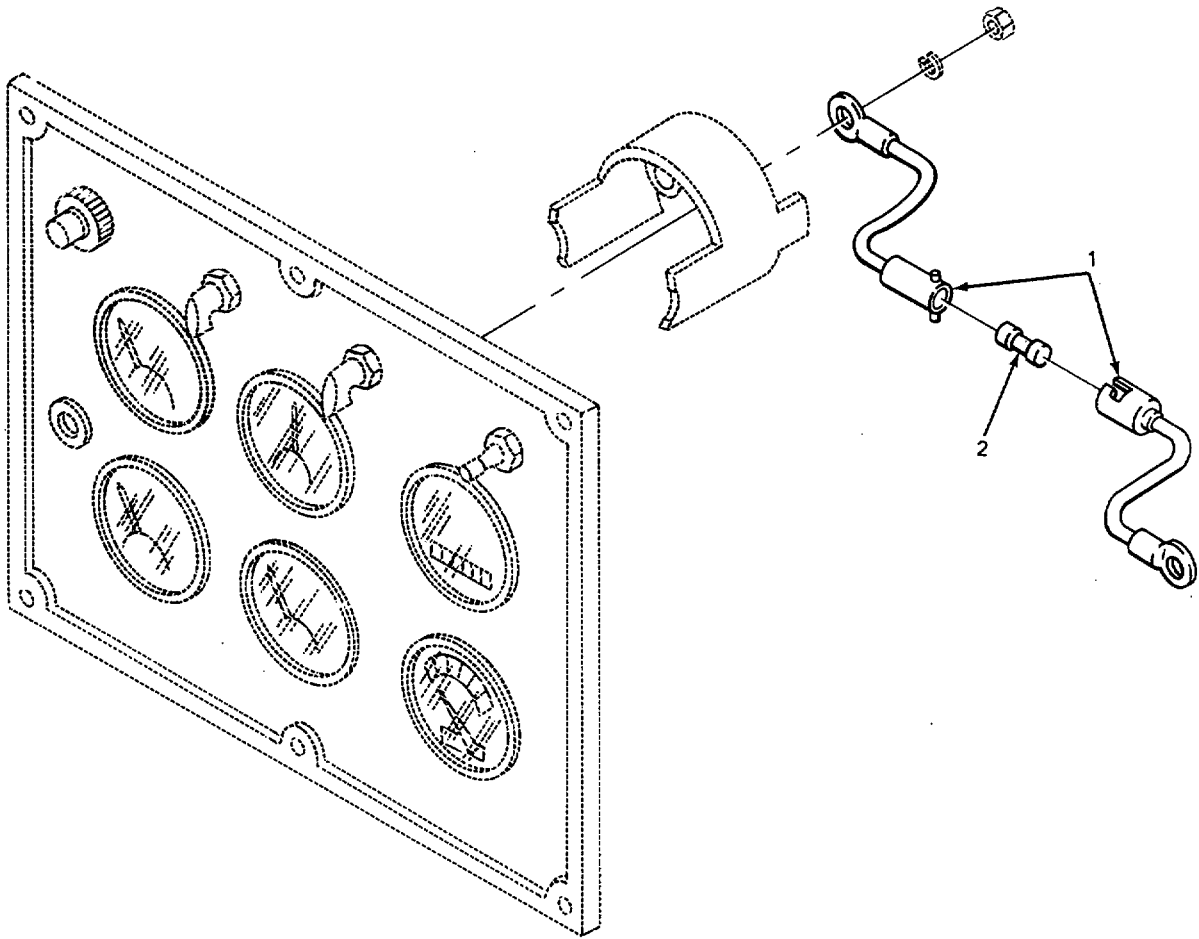

TA503852

FIGURE 30. FUSE HOLDER AND WIRING.

## SECTION II

TM10-3930-409-24PC01

(1) ITEM NO	(2) SMR CODE	(3) CAGEC	(4) PART NUMBER	(5) DESCRIPTION AND USABLE ON CODES(UOC)	(6) QTY
-------------------	--------------------	--------------	-----------------------	---	------------

## GROUP 02608 MISCELLANEOUS ITEMS

## FIG. 30 FUSE HOLDER AND WIRING

1	PAOZZ	10695	34146-8	FUSE AND LEAD ASSEM W/FUSE HOLDER, HORN TO A METER .....	1
* 2	PAOZZ	81349	F02A32V20A	FUSE/CARTRIDGE 20 AMP,LIGHTS AND HORN.....	1

END OF FIGURE

1  
2  
3  
4 THRU 6

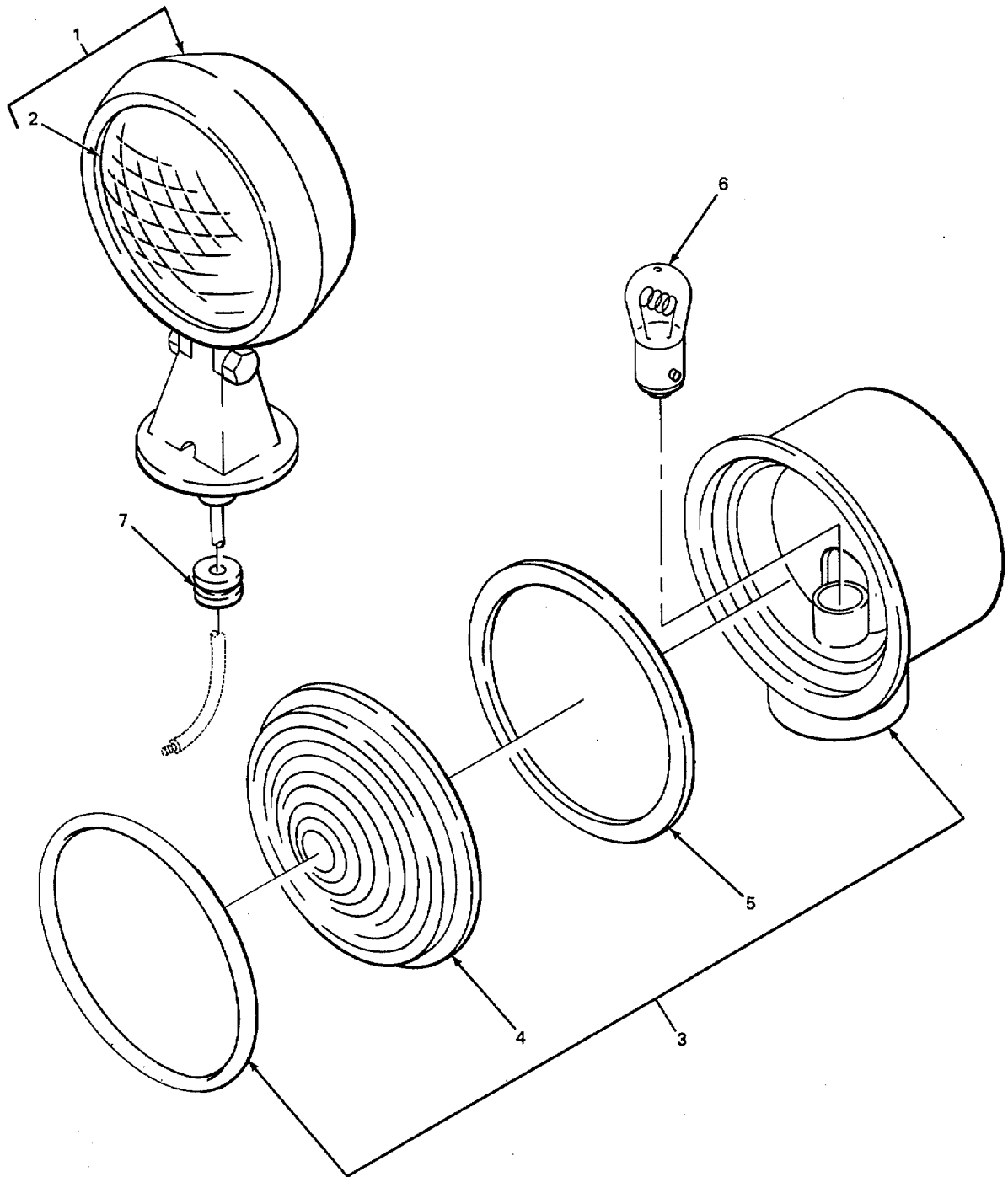

FIGURE 31. LIGHTS.

## SECTION II

TM10-3930-409-24PC01

(1) ITEM NO	(2) SMR CODE	(3) CAGEC	(4) PART NUMBER	(5) DESCRIPTION AND USABLE ON CODES(UOC)	(6) QTY
GROUP 0609 LIGHTS					
FIG. 31 LIGHTS					
* 1	PAOOO	80753	30884411	HEADLIGHT.....	2
2	PAOZZ	24446	4411	.LAMP,INCANDESCENT HEADLIGHT	1
3	PAOOO	75175	752-2601	DIRECTIONAL LIGHT, V .....	1
*4	XDOZZ	23379	9024-018	.LENS,LIGHT STOPLIGHT-TAILLIGHT RED	1
5	XBOZZ	08064	9687	*GASKET LENS.....	1
6	PAOZZ	96906	MS15584-14	.LAMP,INCANDESCENT 12 VOLT.....	1
7	PAOZZ	79575	3454	GROMMET,NONMETALLIC HEADLIGHT LEADS UOC:CQL,CQM	2
7	PAOZZ	70485	190	GROMMET,NONMETALLIC HEADLIGHT LEADS UOC:CQN	2

END OF FIGURE

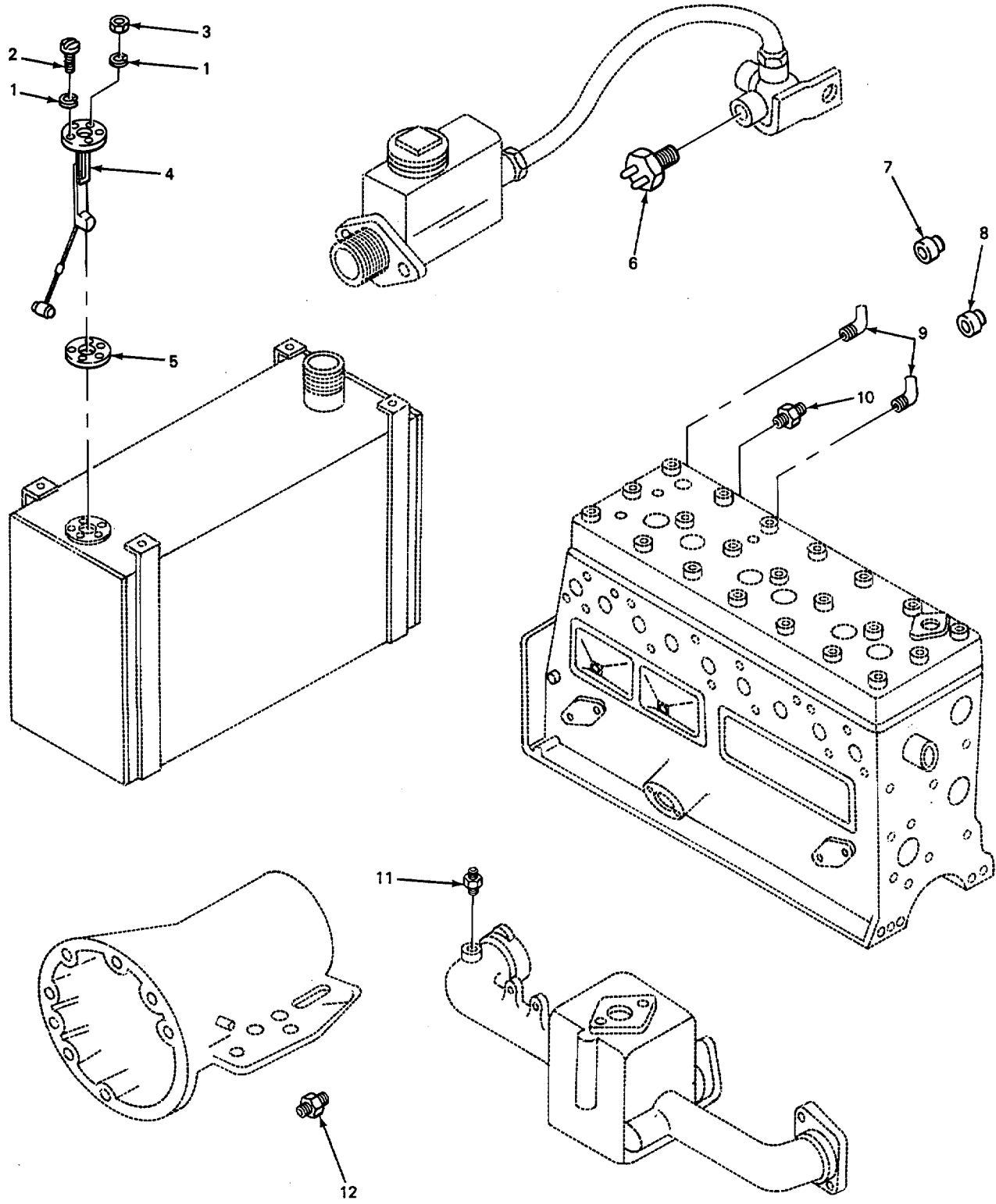

TA503854

FIGURE 32. SENDING UNITS AND WARNING SWITCHES.

## SECTION II

TM10-3930-409-24PC01

(1) ITEM NO	(2) SMR CODE	(3) CAGEC	(4) PART NUMBER	(5) DESCRIPTION AND USABLE ON CODES(UOC)	(6) QTY
				GROUP 0601 SENDING UNITS AND WARNING SWITCHES	
				FIG. 32. SENDING UNITS AND WARNING SWITCHES	
1	PAOZZ	96906	MS35338-43	WASHER ,LOCK.....	6
2	PAOZZ	96906	MS35207-260	SCREW,MACHINE.....	5
3	PAOZZ	96906	MS35650-302	NUT,PLAIN,HEXAGON TRANSMITTER .....	1
				TERMINAL .....	
4	PAOZZ	99832	205051	TRANSMITTER,LIQUID QUANTITY .....	1
				UOC:CQL,CQM	
4	PAOZZ	70040	6428316	GAGE,FUEL,LIQUID QUANTITY.....	1
				UOC:CQN	
5	PAOZZ	70040	1515832	GASKET FUEL TRANSMITTER.....	1
* 6	PAOZZ	23040	C1AZ13480A	SWITCH,PRESSURE STOPLIGHT .....	1
7	PAOZZ	70040	1506191	TRANSMITTER PRESSURE ENGINE OIL.....	1
				UOC:CQL,CQM	
7	PAOZZ	70040	5654782	TRANSMITTER ,PRESSUR ENGINE OI .....	1
				UOC:CQN	
* 8	PFOZZ	09527	PS3014	SWITCH ,PRESSURE HOURMETER .....	1
9	PAOZZ	88044	AN914-1	ELBOW,PIPE CRANKCASE OIL OUTLET.....	2
10	PAOZZ	09367	4760149	TRANSMITTER,TEMPERA TEMPERATURE,.....	1
				ELECTRICAL RESISTANCE ENGINE WATER.....	
				UOC:CQL,CQM	
10	PAOZZ	70040	1513462	TRANSMITTER TEMPERATURE,.....	1
				ELECTRICAL RESISTANCE ENGINE WATER.....	
				UOC:CQN	
11	PAOZZ	20304	CZTA-11516A	SWITCH,PRESSURE STARTER DISCONNECT .....	1
				UOC: CQM,CQN	
*12	PFOZZ	93334	3004087	SWITCH,ELECTRICAL NEUTRAL SAFETY .....	1
				UOC:CQL ,CQM	
12	PAOZZ	93334	2932820	SWITCH,PUSH NEUTRAL SAFETY .....	1
				UOC:CQN	

END OF FIGURE

5  
6 THRU 18

6  
7 AND 8

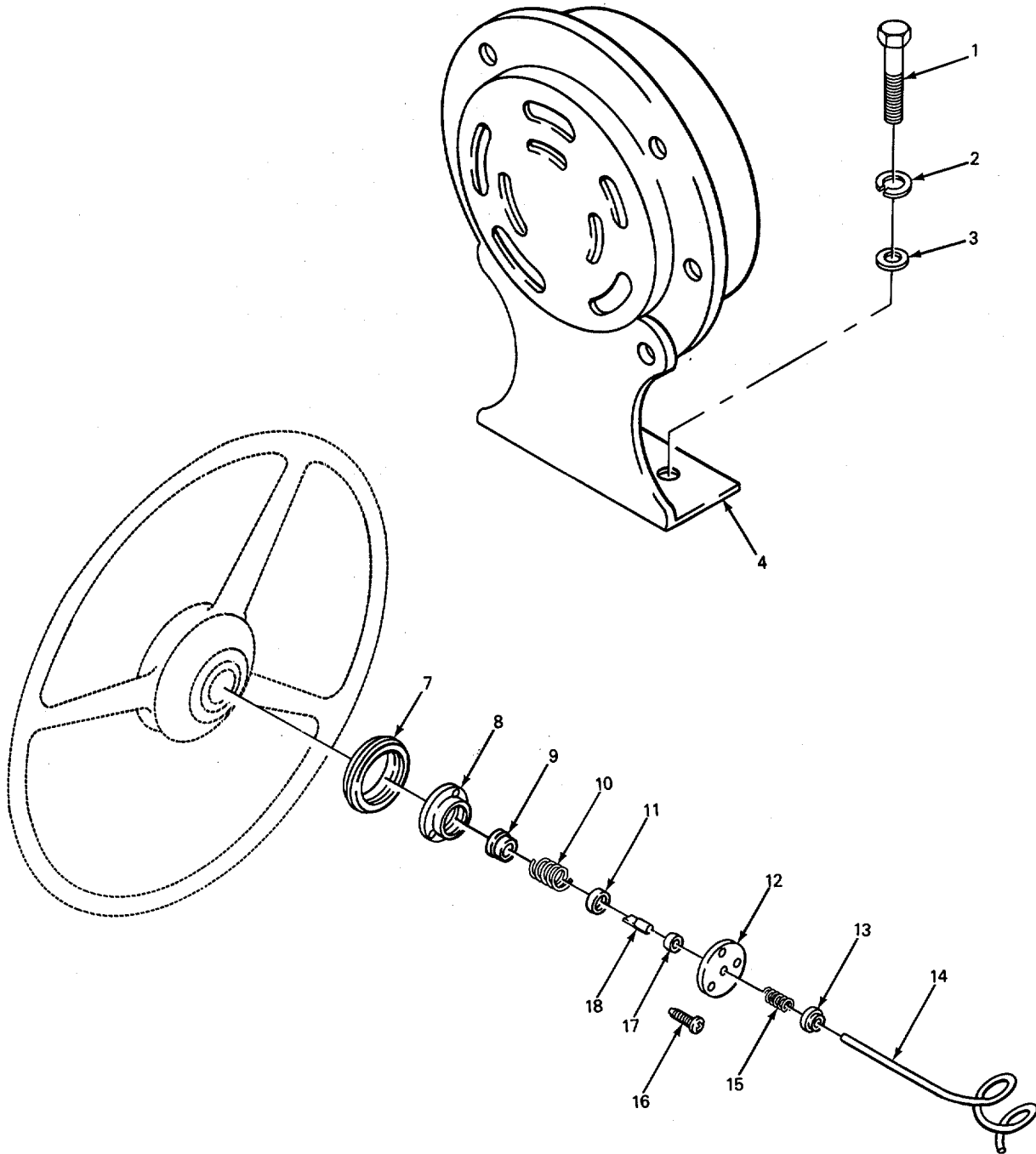

TA503855

FIGURE 33. HORN.

## SECTION II

TM10-3930-409-24PC01

(1) ITEM NO	(2) SMR CODE	(3) CAGEC	(4) PART NUMBER	(5) DESCRIPTION AND USABLE ON CODES(UOC)	(6) QTY
				GROUP 0611 HORN, SIREN	
				FIG. 33. HORN	
1	PAOZZ	96906	MS90727-55	SCREW,CAP,HEXAGON H.....	1
*2	PAOZZ	12204	103321	WASHER,LOCK.....	1
3	PAOZZ	96906	M527183-14	WASHER ,FLAT.....	1
4	XDOZZ	82268	C7521	HORN ,ELECTRICAL .....	1
5	PAOZZ	77640	465379	PARTS KIT,HORN BUTT .....	1
*6	PAOOO	77640	450157	COVER,HORN BUTTON.....	1
7	PAOZZ	77640	450066	COVER,HORN BUTTON.....	1
8	PAOZZ	77640	450029	PARTS KIT,HORN BUTT .....	1
9	PAOZZ	19207	5214325	CAP,ELECTRICAL CONTACT .....	1
10	PAOZZ	65282	303557	SPRING,HELICAL,COMP COMPRESSION .....	1
11	PAOZZ	77640	029039	WASHER ,SHOULDERED ACONTACT.....	1
12	PAOZZ	30379	2185941	PLATE ASSEMBLY BASE.....	1
13	PAOZZ	77640	029037	CONTACT,ELECTRICAL CONTACT.....	1
14	PAOZZ	77640	451774-6000	LEAD,ELECTRICAL .....	1
15	PAOZZ	77640	401082	SPRING,HELICAL,COMP COMPRESSION .....	1
16	PAOZZ	96906	MS24619-39	SCREW,TAPPING .....	3
17	PAOZZ	77640	051036	INSULATOR,BUSHING .....	1
18	PAOZZ	59730	B251G	TERMINAL,QUICK DISC .....	1

END OF FIGURE



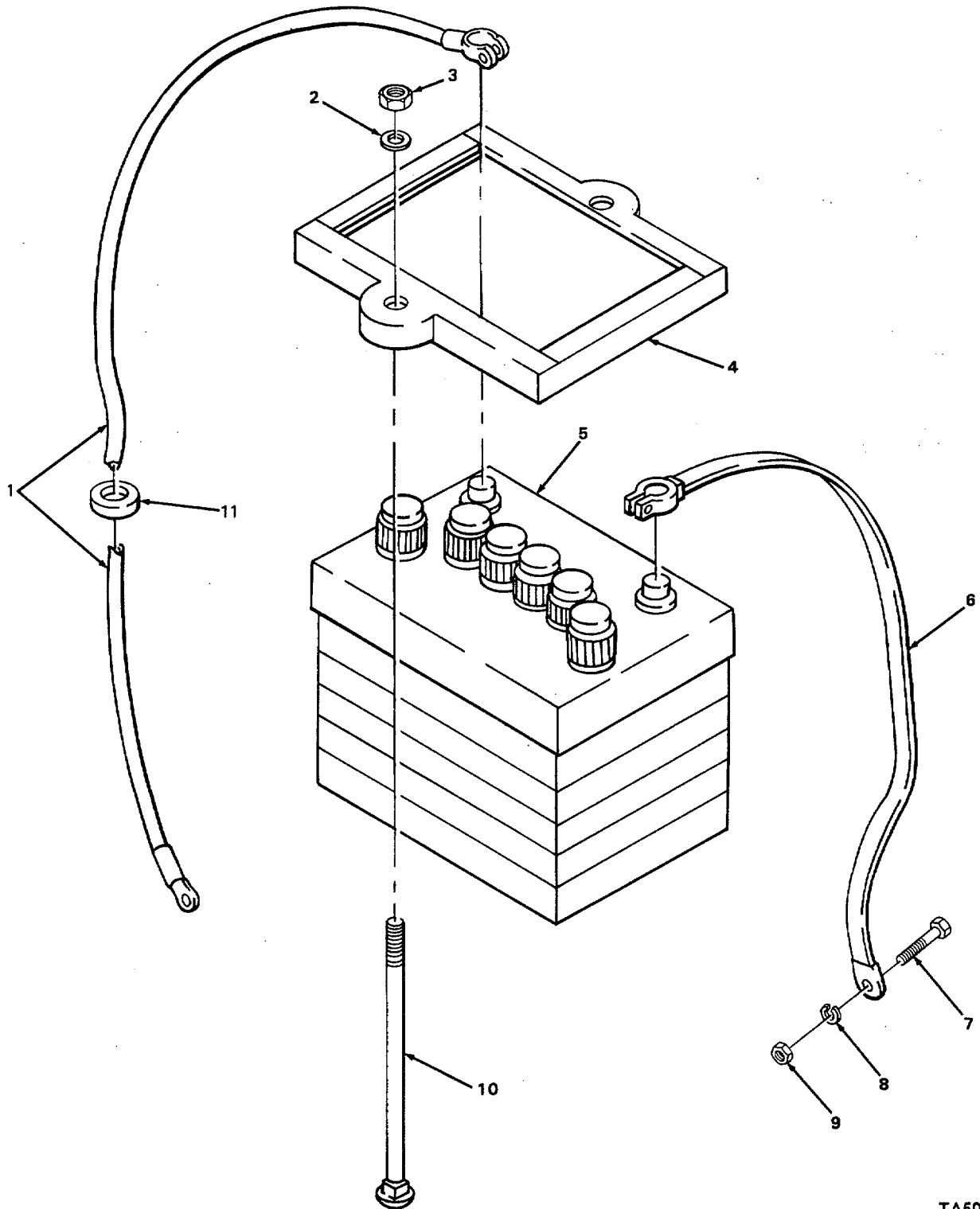

TA502549

FIGURE 34. BATTERY AND CABLES.

## SECTION II

TM10-3930-409-24PC01

(1) ITEM NO	(2) SMR CODE	(3) CAGEC	(4) PART NUMBER	(5) DESCRIPTION AND USABLE ON CODES(UOC)	(6) QTY
GROUP 0612 BATTERIES, STORAGE SENDING UNITS AND					
FIG. 34 BATTERY AND CABLES					
1	XDOZZ	16428	72234	LEAD,STORAGE BATTER TO STARTER.....	1
2	PAOZZ	96906	MS27183-12	WASHER,FLAT.....	2
3	PAOZZ	96906	MS51967-5	NUT,PLAIN, HEXAGON.....	2
*4	PFOZZ	10695	34083	RETAINER,BATTERY.....	1
*5	PAOFA	81348	1-24-430-D	BATTERY ,STORAGE DRY CHARGED.....	1
				UOC:CQL,CQM	
5	PAOFA	96906	MS35000-1	BATTERY,STORAGE DRY CHARGED.....	1
				UOC: CQN	
*6	XDOZZ	77060	5E9	LEAD,STORAGE BATTER TO GROUND.....	1
7	PAOZZ	96906	MS90727-58	SCREW,CAP ,HEXAGON H.....	1
*8	PAOZZ	12204	103321	WASHER,LOCK.....	1
9	PAOZZ	96906	MS51968-8	NUT,PLAIN,HEXAGON.....	1
10	XBOZZ	24617	119389	BOLT,CARRIAGE BATTERY.....	2
11	PAOZZ	70485	2513	GROMMET,NONMETALLIC BATTERY LEAD.....	1

END OF FIGURE

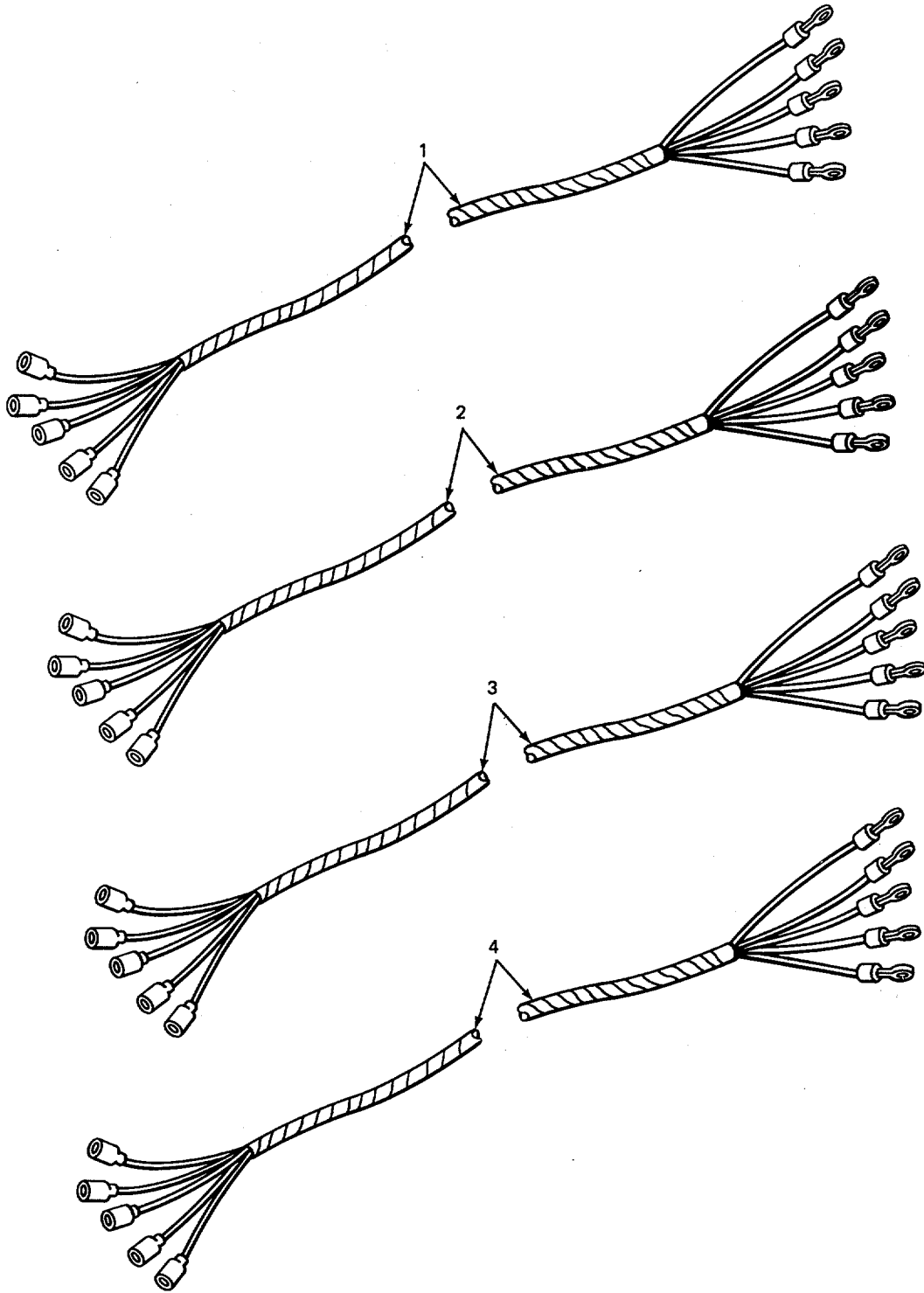

TA503856

FIGURE 35. WIRING HARNESS.

## SECTION II

TM 5-3820-205-24PC01

(1) ITEM NO	(2) SMR CODE	(3) CAGEC	(4) PART NUMBER	(5) DESCRIPTION AND USABLE ON CODES(UOC)	(6) QTY
				GROUP 0613 HULL OR CHASSIS WIRING HARNESS	
				FIG. 35 WIRING HARNESS	
1	PFFZZ	10695	33989	WIRING HARNESS,BRAN LH..... UOC:CQL,CQM	1
*2	PFFZZ	10695	33990	WIRING HARNESSIBRAN BRANCHED RH..... UOC:CQL,CQM	1
*3	XDFZZ	10695	41479	WIRING HARNESS BRANCHED LH..... UOC:CQN	1
4	XOFZZ	10695	41043	WIRING HARNESS,BRAN BRANCHED RH..... UOC:CQN	1

END OF FIGURE

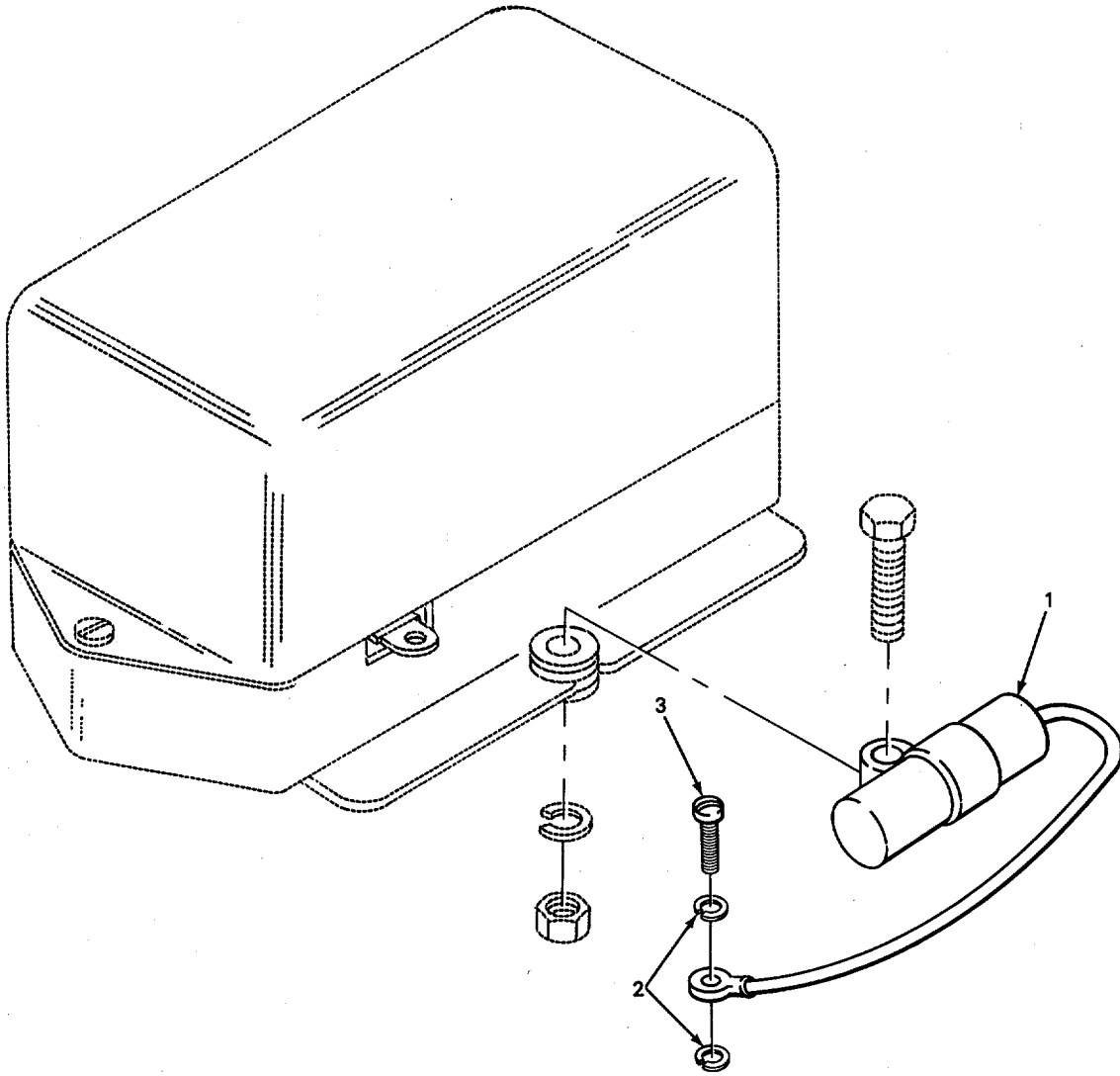

TA503857

FIGURE 36. RADIO INTERFERENCE SUPPRESSOR.

## SECTION II

TM10-3930-409-24P

(1) ITEM NO	(2) SMR CODE	(3) CAGEC	(4) PART NUMBER	(5) DESCRIPTION AND USABLE ON CODES(UOC)	(6) QTY
				GROUP 0615 RADIO INTERFERENCE SUPPRESSION	
				FIG. 36. RADIO INTERFERENCE SUPPRESSOR	
1	PAOZZ	26901	CA441	SUPPRESSOR,IGNITION INTERFERENCE .....	4
2	PAOZZ	96906	MS45904-60	WASHER LOCK TERMINAL .....	3
3	PAOZZ	96906	MS35207-261	SCREW.MACHINE TERMINAL .....	3

END OF FIGURE

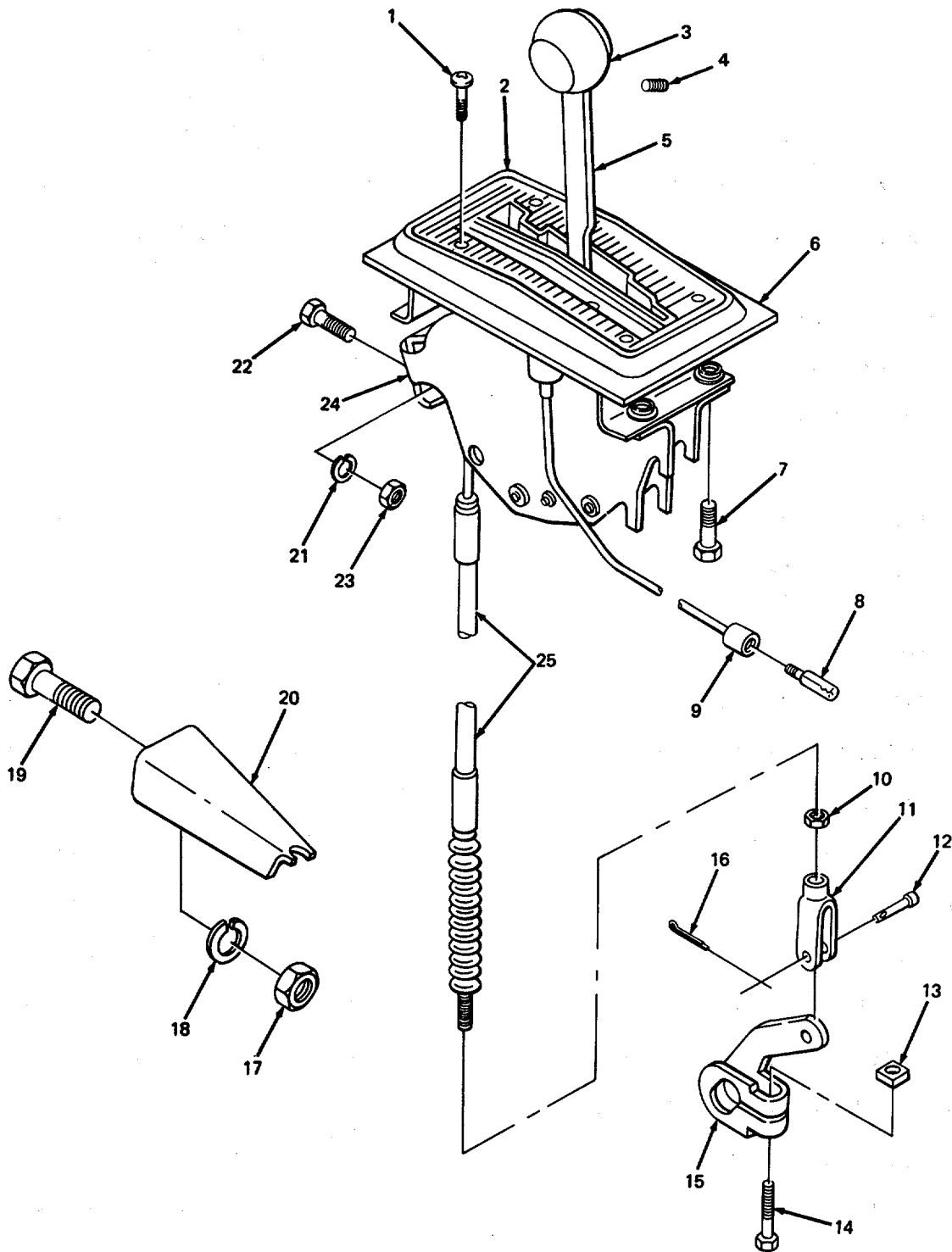

TA502550

FIGURE 37. GEAR SHIFT CONTROLS FOR MODELS G40A AND G40B.

## SECTION II

TM10-3930-409-24PC01

(1) ITEM NO	(2) SMR CODE	(3) CAGEC	(4) PART NUMBER	(5) DESCRIPTION AND USABLE ON CODES(UOC)	(6) QTY
GROUP 07 TRANSMISSION					
GROUP 0705 TRANSMISSION SHIFTING COMPONENTS					
FIG. 37. GEAR SHIFT CONTROLS FOR MODELS G40A AND G40B					
1	XBFZZ	74865	602593	SCREW,MACHINE BEZEL MOUNTING .....	4
				UOC:CQM,CQN	
* 2	PAFZZ	93334	2908353	BEZEL GEAR SHIFT TRANSMISSION GEAR .....	1
				SHIFT CONTROL.....	
				UOC:CQM,CQN	
3	PAOZZ	96906	MS51963-52	SETSCREW HEXAGON SOCKET HEAD .....	1
				UOC:CQM,CQN	
4	XBOZZ	74865	2908333	KNOB SELECTOR.....	1
				UOC:CQM,CQN	
5	XDFZZ	93334	2825900	ACTUATOR ASSEMBLY,T.....	1
				UOC:CQM,CQN	
* 6	XDFZZ	93334	2515800	SUPPORT,SHAFT SHAFT .....	1
				UOC:CQM,CQN	
7	PAFZZ	96906	MS35190-271	SCREW,MACHINE.....	4
				UOC:CQM,CQN	
8	PAFZZ	08806	57	LAMP,INCANDESCENT LAMP .....	1
9	PAFZZ	93334	1937108	LEAD ASSEMBLY,ELEC,LAMP .....	1
				UOC: CQM,CQN	
10	PAFZZ	96906	MS35650-302	NUT,PLAIN,HEXAGON .....	1
				UOC:CQM ,CQN	
11	PAFZZ	93334	116533	CABLEICONTROL .....	1
				UOC:CQM,CQN	
12	PAFZZ	12204	114782	PIN,STRAIGHT,HEADED.....	1
				UOC:CQM ,CQN	
13	PAFZZ	12204	114380	NUT,PLAIN,SQUARE .....	1
				UOC:CQM ,CQN	
14	PAFZZ	96906	MS90728-12	SCREW,CAP,HEXAGON H.....	1
				UOC:CQM,CQN	
15	PBFZZ	93334	2513936	LEVER ,REMOTE CONTRO .....	1
				UOC:CQM CQN	
16	PAFZZ	96152	A82-1	PIN,COTTER CLEVIS .....	1
				UOC:CQM,CQN	
17	PAFZZ	96906	MS51968-14	NUT,PLAIN,HEXAGON .....	1
				UOC:CQM,CQN	
18	PAFZZ	96906	MS27183-17	WASHER,FLAT .....	1
				UOC: CQM,CQN	
19	XDFZZ	96906	MS90726-111	SCREW,CAP,HEXAGON HEAD .....	1
				UOC: CQMCQN	
*20	PFFZZ	93334	2825626	BRACKET,CABLE CABLE.....	1
				UOC:CQM,CQN	
21	PAFZZ	96906	MS35338-44	WASHER,LOCK.....	2
				UOC: CQM,CQN	
22	PAFZZ	96906	MS90725-3	SCREW,CAP ,HEXAGON H.....	2
				UOC:CQM,CQN	



## SECTION II

TM10-3930-409-24PC01

(1) ITEM NO	(2) SMR CODE	(3) CAGEC	(4) PART NUMBER	(5) DESCRIPTION AND USABLE ON CODES(UOC)	(6) QTY
23	PAFZZ	96906	MS51967-2	NUT,PLAIN,HEXAGON..... UOC:CQM,CQN	2
*24	PFFZZ	93334	2514237	BRACKET,TRANSMISSIO TRANSMISSION GEAR SHIFT CABLE AT CONTROL..... UOC:CQM,CQN	1
25	XDFZZ	41625	065392-1	CABLE TRANSMISSION GEARSHIFT CONTROL..... UOC:CQM,CQN	1

END OF FIGURE

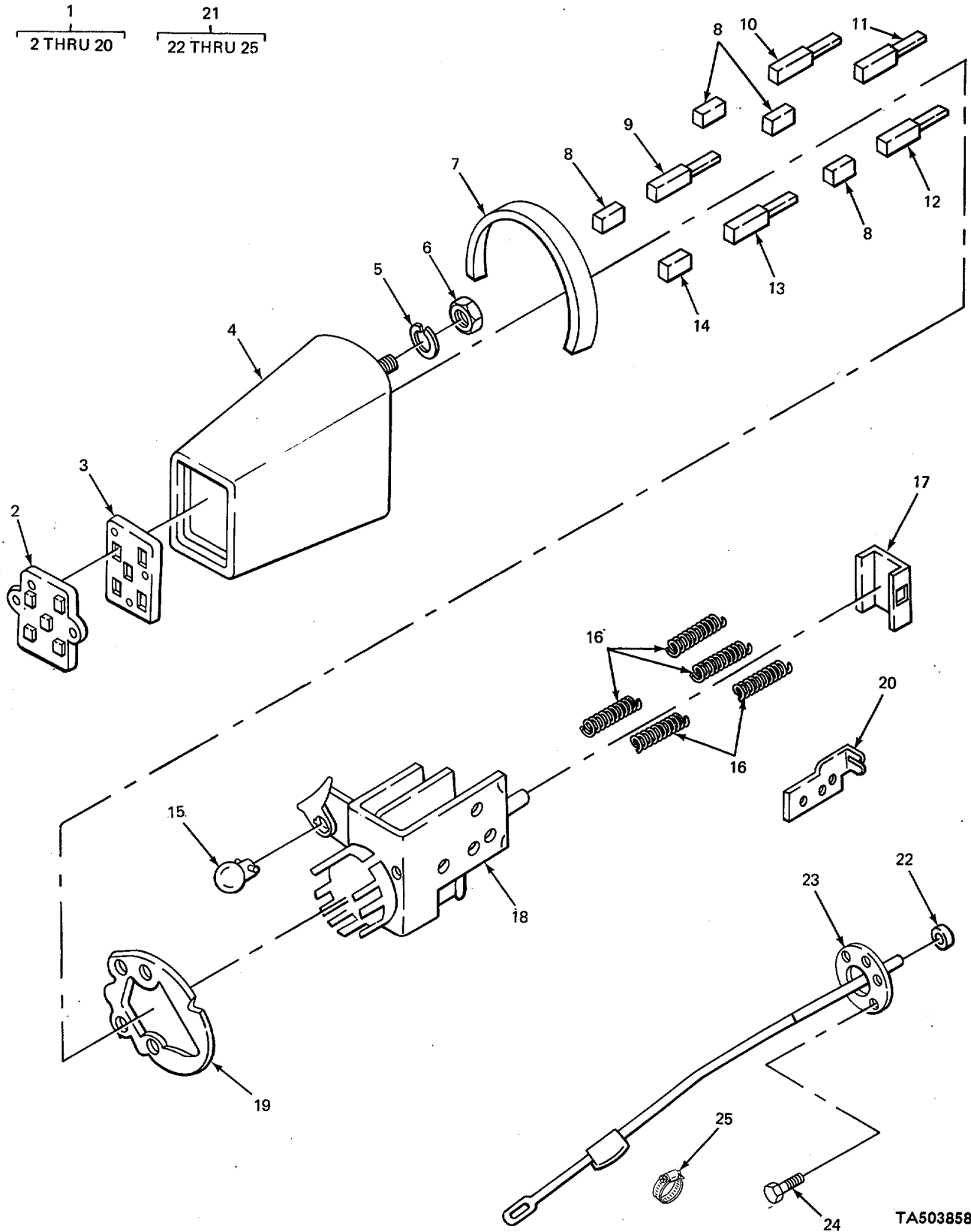

FIGURE 38. GEAR SHIFT CONTROLS FOR MODEL G40.

TA503858

## SECTION II

TM 5-3820-205-24PC01

(1) ITEM NO	(2) SMR CODE	(3) CAGEC	(4) PART NUMBER	(5) DESCRIPTION AND USABLE ON CODES(UOC)	(6) QTY
GROUP 0705 TRANSMISSION SHIFTING . COMPONENTS					
FIG.. 38 GEAR SHIFT CONTROLS FOR MODEL G40					
1	AFFFF	74865	2126082	CONTROL ASSEMBLY PUSH BUTTON TRANSMISSION. ....	1 1
				UOC:CQL	
2	XDFZZ	93334	1705370	PLATE,GEAR SELECTOR .....	1
				UOC:CQL	
3	XDFZZ	93334	1705686.	PAD,GEAR SELECTOR.....	1
				UOC:CQL	
4	XDFZZ	93334	2228032.	HOUSING,GEAR SELECT .....	1
				UOC:CQL	
5	PAFZZ	96906	MS35338-44	WASHER,LOCK.....	2
				UOC:CQL	
6	PAFZZ	96906	MS51967-2	.NUT,PLAIN,HEXAGON .....	2
				UOC:CQL	
7	XDFZZ	93334	2228030 .	SEAL,RUBBER CHANNEL.....	1
				UOC:CQL	
8	XDFZZ	93334	1673123 .	COVER,OPERATING SLI.....	4
				UOC:CQL	
9	XDFZZ	93334	1676615 .	PUSH BUTTON REVERSE .....	1
				UOC:CQL	
10	XDFZZ	93334	1673120 .	PUSH BUTTON NEUTRAL.....	1
				UOC:CQL	
11	XBFZZ	74865	1676613 .	BUTTON DRIVE.....	1
				UOC:CQL	
12	XDFZZ	93334	1673917*	PUSH BUTTON SECOND.....	1
				UOC:CQL	
13	XDFZZ	93334	1673914 .	BUTTON, GEAR SHIFTER FIRST .....	1
				UOC:CQL	
14	XDFZZ	93334	1673122 .	COVER,OPERATING SLI.....	1
				UOC:CQL	
15	PAOZZ	08806	57.	LAMP,INCANDESCENT PUSH BUTTON CONTROL.....	1 1
				UOC:CQL	
16	XDFZZ	93334	1639970	SPRING, HELICAL, COMP .....	5
				UOC:CQL	
17	XDFZZ	74865	2228040	PLATE.....	1
				UOC:CQL	
18	XDFZZ	93334	1737090	.HOUSING W/SLIDES.....	1
				UOC:CQL	
19	XBFZZ	74865	1694373	.PLATE.....	1
				UOC:CQL	
20	XDFZZ	93334	1673921	*BRACKET,ANGLE .....	1
				UOC:CQL	
* 21	XDFZZ	93334	2467904	CONTROL ASSEM8LY,GE .....	1
				UOC:CQL	
22	KFFZZ	74865	1316813	SEAL PUSH BUTTON CONTROL CABLE PART OF KIT P/N 2495037,.....	1 1

## SECTION II

TM10-3930-409-24P

(1) ITEM NO	(2) SMR CODE	(3) CAGEC	(4) PART NUMBER	(5) DESCRIPTION AND USABLE ON CODES(UOC)	(6) QTY
23	XBFZZ	74865	1856492	UOC :CQL .FLANGE ADJUSTING,PUSH BUTTON CONTROL.....	1
24	PAFZZ	96906 .	MS35206-278	UOC :CQL .SCREW,MACHINE.....	1
25	XDFZZ	74865	1673905	UOC :C QL .CLAMP SPRING .....	1
				UOC :CQL	

END OF FIGURE

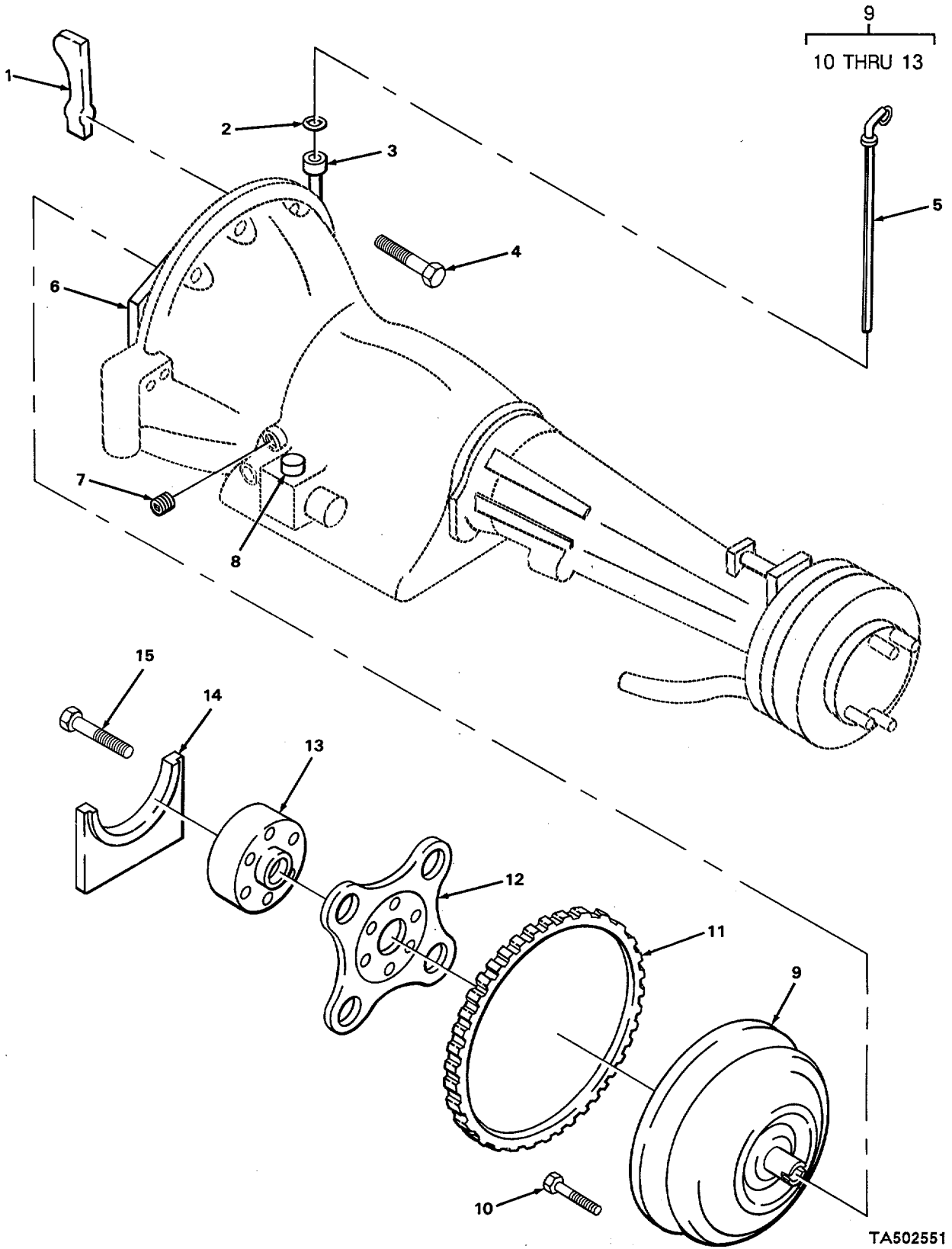

FIGURE 39. TORQUE CONVERTER.

## SECTION II

TM10-3930-409-24PC01

(1) ITEM NO	(2) SMR CODE	(3) CAGEC	(4) PART NUMBER	(5) DESCRIPTION AND USABLE ON CODES(UOC)	(6) QTY
				GROUP 0708 TORQUE CONVERTER OR FLUID COUPLING	
				FIG. 39TORQUE CONVERTER	
1	XDHZZ	93334	1557306	BRACKET,TORQUE TORQUE CONVERTER HOUSING ADAPTER PLATE TO CYLINDER BLOCK.....	1
2	PAHZZ	96906	MS28775-113	PACKING,PREFORMED OIL FILLER TUBE.....	1
3	XDHZZ	10695	33974	TUAE,TRANSMISSION O FILLER*.....	1
				UOC:CQL CQM	
3	XDHZZ	93334	2600091	TUBE TRANSMISSION OIL FILLER.....	1
				UOC:CQN	
4	PAHZZ	96906	MS90725-36	SCREW,CAP,HEXAGON H.....*	1
5	PAOZZ	93334	2231524	GAGE ROD-CAP,LIQUID LEVEL.....	1
				TRANSMISSION OIL PAN*...*...*	
6	PFHZZ	86403	2407595	PLATEADAPTER,TRANSMISSION CASE.....	1
				UOC:CQL,CQM	
6	XBHZZ	74865	2659818	PLATE ADAPTER,TRANSMISSION CASE.....	1
				UOC:CQN	
7	PAHZZ	81348	WW-P-471ACABCA	PLUG,PIPE PRESSURE CHECK, ACCUMULATOR,KICKDOWN SERVO,LINE, GOVERNOR BRASS.....	4
*8	XDHZZ	93334	2264701	LEVER TRANSMISSION THROTTLE CONTROL.....	1
9	PAFZZ	86403	2843239	TORQUE CONVERTER.....*	1
				UOC: CQL,CQM	
9	PAFHH	93334	2843586	CONVERTER ASSEMBLY.....	1
				UOC:CQN	
10	PAHZZ	93334	1949765	.SCREW HEAD (SPECIAL).....	4
11	PAHZZ	93334	2863497	.GEAR,SPURRING.....	1
12	XDHZZ	93334	26407456	.PLATE,CENTER DRIVE TORQUE CONVERTER.....	1
*13	PFHZZ	12204	2407455	.ADAPTER,TRANSMISSIO CONVERTER DRIVE PLATE.....	1
*14	XDHZZ	12204	2407453	SHIELD ,TORQUE CONVE CONVERTER ADAPTER PLATE,TORQUECONVERTER HOUSING.....	1
15	XDHZZ	74865	6024015	SCREW ASSEMBLY.....	4

END OF FIGURE

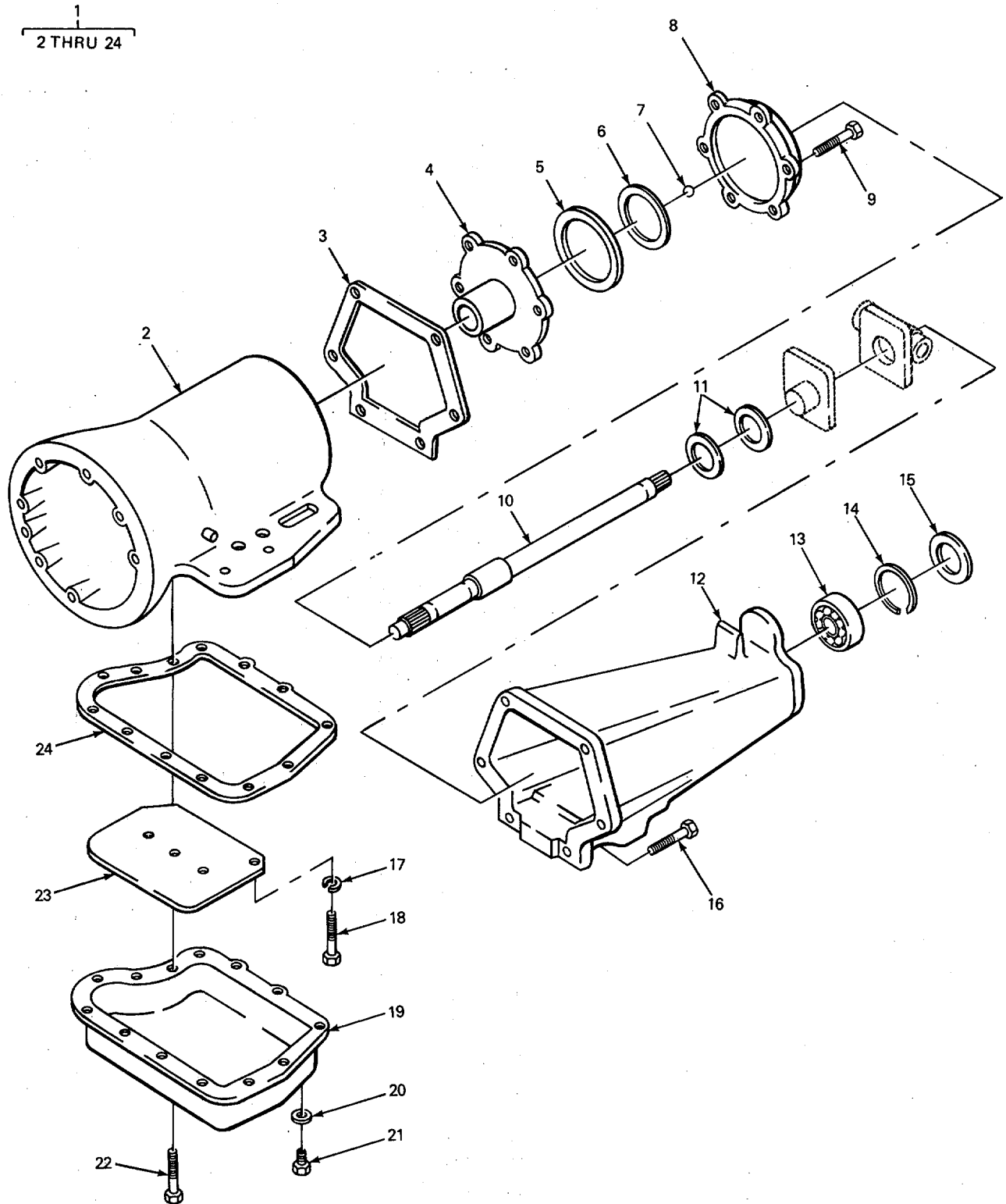

TA503859

FIGURE 40. TRANSMISSION AND SHAFTS.

## SECTION II

TM10-3930-409-24PC01

(1) ITEM NO	(2) SMR CODE	(3) CAGEC	(4) PART NUMBER	(5) DESCRIPTION AND USABLE ON CODES(UOC)	(6) QTY
GROUP 0710 TRANSMISSION ASSEMBLY AND ASSOCIATED PARTS					
FIG. 40 TRANSMISSION AND SHAFTS					
1	PAFHD	10695	34169	TRANSMISSION,HYDRAU .....	1
				UOC:CQL	
1	XDFFD	93334	2514483	TRANSMISSION,MECHAN HYDRAULIC .....	1
				UOC:CQM	
1	XBFHD	74865	2659788	TRANSMISSION HYDRAULIC .....	1
				UOC:CQN	
1	XBHHH	74865	2466979	FRONT OIL PUMP AND REACTION SHAFT .....	1
				SUPPORT	
				UOC:CQM	
2	XAHHZ	74865	2400197	CASE TRANSMISSION.....	1
				UOC:CQL	
2	XAHHZ	74865	2538537	CASE TRANSMISSION.....	1
				UOC:CQM	
2	XAHHZ	74865	2892853	CASE EXTENSION.....	1
				UOC:CQN	
*3	KFHZZ	93334	2400064	GASKET PART OF KIT P/N 2495037.....	1
				UOC:CQL	
3	PAHZZ	93334	2466954	GASKET PART OF KIT P/N 41514 .....	1
				UOC:CQM,CQN	
4	PFHZZ	93334	2464383	HOUSING REAR OIL PU REAR OIL PUMP .....	1
5	XBHZZ	74865	1672296	ROTOR OUTER,REAR OIL PUMP .....	1
6	XDHZZ	93334	2275496	ROTOR,OIL PUMP INNER,REAR OIL PUMP .....	1
7	PAHZZ	96906	MS19061-7	BALL,BEARING.....	1
8	XDHZZ	12204	2400087	COVER,ACCESS ACCESS .....	1
9	PAHZZ	96906	MS90728-38	BOLT,MACHINE .....	6
10	PFHZZ	93334	2464924	*SHAFT,OUTPUT.....	1
				UOC:CQL	
10	PFHZZ	93334	341046	SHAFT,SHOULDERED .....	1
				UOC:CQM	
10	XDHZZ	93334	2892742	WORM SHAFT.....	1
				UOC:CQN	
11	PAHZZ	93334	1942109	RING,GOV SUPPLY PART OF KIT P/N .....	2
			2495037	PART OF KIT P/N 415144.....	
12	PFHZZ	93334	2464927	EXTENSION,CASE,TRAN TRANSMISSION .....	1
				UOC: CQL	
12	XDHZZ	93334	2538536	EXTENTION TRANSMISS TRANSMISSION.....	1
				UOC:CQM,CQN .....	
13	PAHZZ	12204	1672194	BEARING,BALL ANNULAR EXTENSION.....	1
				UOC:CQL,CQM	
13	PAHZZ	12204	1672194	BEARING,BALL,ANNULA ANNULAR .....	1
				EXTENSION.....	
				UOC: CQN	
14	PAHZZ	12204	1736432	.RING,RETAINING .....	1
15	PAHZZ	93334	2205080	.SEAL,OIL EXTENSION AND OUTPUT .....	1
				SHAFT PART OF KIT P/N 2495037 PART .....	
				OF KIT P/N 41514.....	
16	XBHZZ	74865	6023515	.SCREW,ASSEMBLED WASHER (SPECIAL).....	1



## SECTION II

TM10-3930-409-24PC01

(1) ITEM NO	(2) SMR CODE	(3) CAGEC	(4) PART NUMBER	(5) DESCRIPTION AND USABLE ON CODES(UOC)	(6) QTY
16	XDFZZ	74865	6023514	UOC: CQL SCREW,EXTENSION.....	5
17	PAFZZ	96906	MS35338-47	.WASHER,LOCK.....	2
18	PAFZZ	96906	MS90728-87	.SCREW,CAP,HEXAGON H.....	2
19	XDHZZ	93334	2464419	.PAN TRANSMISSION OI TRANSMISSION .....	1
20	PAOZZ	93334	2400863	OIL .....	
				GASKET PART OF KIT P/N 2495037 PART .....	1
				OF KIT P/N	
21	XBOZZ	93334	2600089	.DRAIN PLUG MAGNETIC OIL PAN DRAIN .....	1
22	PAFZZ	93334	6023355	.SCREW,PAN.....	13
*23	PAFZZ	93334	2466849	.FILTER ELEMENT,FLUI TRANSMISSION.. .....	1
				UOC:CQL,CQM	
23	XDFZZ	93334	3621456	FILTER ELEMENT,TRAN.....	1
				UOC:CQN	
24	PAFZZ	93334	2644324	GASKET OIL PAN PART OF KIT P/N .....	1
				2495037 PART OF KIT P/N 41514.....	

END OF FIGURE

1  
2 THRU 9

10  
11 THRU 25

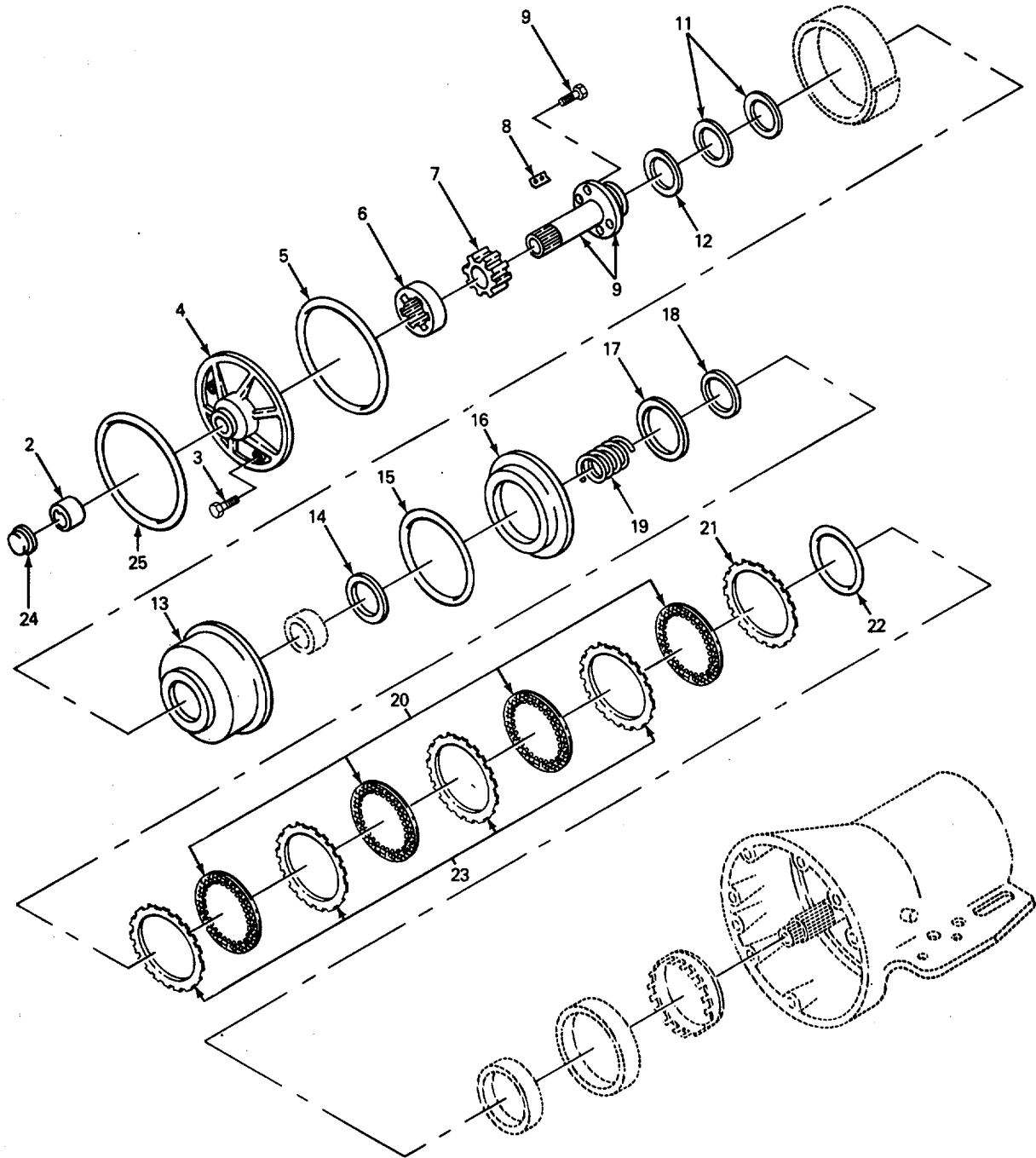

FIGURE 41. FRONT CLUTCH.

## SECTION II

TM10-3930-409-24PC01

(1) ITEM NO	(2) SMR CODE	(3) CAGEC	(4) PART NUMBER	(5) DESCRIPTION AND USABLE ON CODES(UOC)	(6) QTY
GROUP 0710 TRANSMISSION ASSEMBLY AND ASSOCIATED PARTS					
FIG.. 41 FRONT CLUTCH					
1	XBHHH	74865	2204404	FRONT OIL PUMP AND REACTION SHAFT SUPPORT .....	1
				UOC:CQL	
1	XBHHH	74865	2892412	FRONT OIL PUMP AND REACTION SHAFT SUPPORT .....	1
				UOC:CQN	
2	XDHZZ	93334	2205240	BUSHING,SLEEVE REACTION SHAFT .....	1
				UOC:CQL,CQM	
2	PAHZZ	93334	2801348	BUSHING,REACTION SHAFT .....	1
				UOC:CQN .....	
3	PAHZZ	93334	6023943	SCREW,CAP,HEXAGON H.....	7
4	XAHZZ	74865	2400492	HOUSING ASSEMBLY.....	1
				UOC:CQL	
4	XAHZZ	74865	2538954	HOUSING ASSEMBLY.....	1
				UOC:CQM	
4	XAHZZ	74865	2538973	HOUSING ASSEMBLY.....	1
				UOC:CQN	
5	PAHZZ	93334	4028377	GASKET FRONT OIL PUMP HOUSING .....	1
6	PFHZZ	93334	2275497	PARTS KIT,ROTARY PU .....	1
				UOC:CQM,CQN	
7	XDHZZ	74865	2808675	ROTOR,INNER,OIL PUMP FRONT .....	1
				UOC: CQN	
8	PAHZZ	93334	2400479	VENT,BAFFLE	
9	XDHHH	74865	2124810	SHAFT AND SUPPORT .....	1
				UOC:CQL	
9	XDHHH	93334	2466965	SHAFT AND SUPPORT .....	1
				UOC:CQM	
9	XDHHH	93334	2801045	SHAFT AND SUPPORT A REACTION.....	1
				UOC:CQN	
10	XDHHD	93334	2124814	CLUTCH ASSEMBLY,FRI FRONT .....	1
				UOC:CQL,CQM	
10	XBHHH	74865	2801850	CLUTCH ASSEMBLY FRONT.....	1
				UOC:CQN	
11	PAHZZ	93334	2124813	SEAL RING,METAL PART OF KIT P/N 2495037 .....	2
12	PAHZZ	93334	2400284	BEARING,WASHER,THRU FRONT CLUTCH	1
13	XDHZZ	93334 2	124815	PORT,TRANSMISSION FRONT CLUTCH .....	1
				UOC:CQL,CQM	
*13	XOHZZ	93334	2801989	PORT,TRANSMISSION FRONT CLUTCH .....	1
				UOC:CQN	
14	KFHZZ	93334	2124820	RING .....	
15	KFHZZ	93334	2124821	RING, .....	
16	XDHZZ	93334	2124819	PISTON,CLUTCH FRONT.....	1
17	XDHZZ	93334	2124823	RETAINER,CLUTCH FRONT CLUTCH PISTON SPRINGS .....	1
				UOC:CQL,CQM	
17	PAHZZ	93334	2801949	RETAINER,SPRING FRONT CLUTCH	1

## SECTION II

TM10-3930-409-24PC01

(1) ITEM NO	(2) SMR CODE	(3) CAGEC	(4) PART NUMBER	(5) DESCRIPTION AND USABLE ON CODES(UOC)	(6) QTY
				PISTON SPRINGS .....	
				UOC:CQN	
*18	PFHZZ	93334	2124824	..RING,RETAINING FRONT CLUTCH .....	1
				PISTON SPRING RETAINER.....	
19	XDHZZ	93334	2124822	..SPRING,HELICAL1COMP FRONT CLUTCH .....	10
				PISTON.....	
				UOC:CQL,CQM	
19	PAHZZ	93334	2801243	..SPRING,FRONT CLUTCH PISTON .....	10
				UOC: CQN	
20	PAHZZ	93334	2124826	..DISK ,CLUTCH FRONT.....	4
21	PAHZZ	93334	2124825	..DISK,CLUTCH PRESSURE FRONT .....	1
22	PAHZZ	93334	1942063	..RING,RETAINING PRESSURE PLATE.....	1
23	PAHZZ	93334	2124827	..DISK,CLUTCH FRONT.....	4
24	PAHZZ	12204	1942020	..SEAL.....	1
*25	PAHZZ	93334	J8120859	..SEAL,CLUTCH.....	1

END OF FIGURE

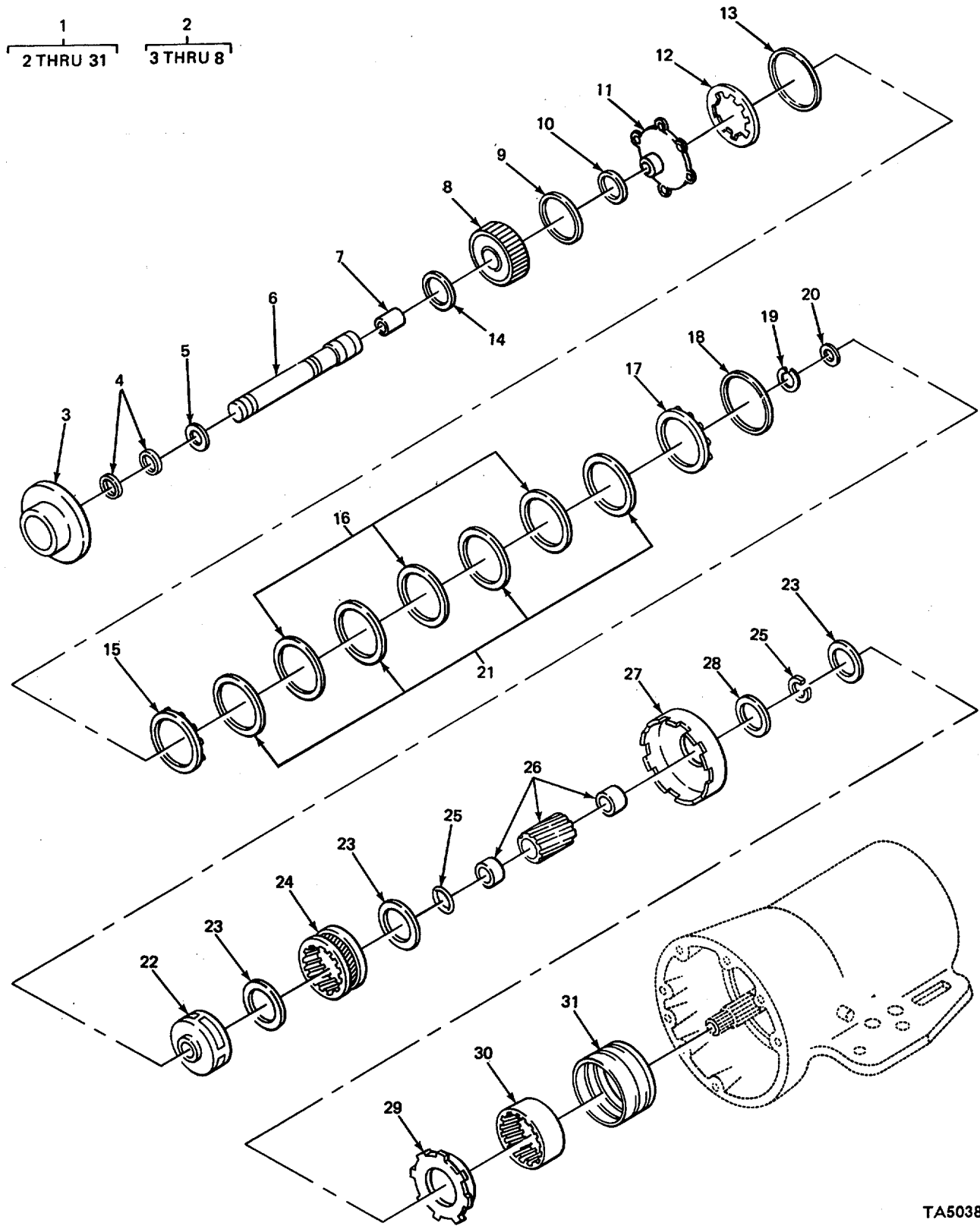

FIGURE 42. REAR CLUTCH.

## SECTION II

TM10-3930-409-24PC01

(1) ITEM NO	(2) SMR CODE	(3) CAGEC	(4) PART NUMBER	(5) DESCRIPTION AND USABLE ON CODES(UOC)	(6) QTY
GROUP 0710 TRANSMISSION ASSEMBLY AND ASSOCIATED PARTS					
FIG. 42 REAR CLUTCH					
1	XBHHH	74865	2124829	.INPUT SHAFT AND REAR CLUTCH ASSEMBLY .....	1
				UOC:CQL	
1	XDHHZ	93334	2466798	.INPUT SHAFT AND REA REAR CLUTCH ASSEMBLY .....	1
				UOC:CQM	
1	XBHHH	74865	2801883	.INPUT SHAFT AND REAR CLUTCH ASSEMBLY.....	1
				UOC:CQN	
2	XBHHH	74865	147482	..INPUT SHAFT AND REAR CLUTCH PISTON RETAINER .....	1
				UOC:CQN	
* 3	XDHZZ	93334	2124833	...RETAINER,REAR CLUTCH .....	1
				UOC:CQL,CQM	
3	PAHZZ	93334	2466801	...RETAINER,FLUID CLUT .....	1
				UOC:CQN	
4	PAHZZ	93334	1942041	...RING,PISTON SHAFT PART OF KIT P/N 2495037.....	2
				UOC: CQL,CQM	
4	PAHZZ	93334	2801054	...RING,PISTONSHAFT PART OF KIT P/N 4151415.....	2
				UOC:CQN	
5	PAHZZ	93334	2124872	...RING REAR CLUTCH PISTON RETAINER	1
6	XDHZZ	93334	2124831	...SHAFT INPUT .....	1
				UOC:CQL	
6	XBHZZ	74865	2801195	...SHAFT INPUT .....	1
				UOC:CQM	
6	XDHZZ	93334	2801853	...SHAFT INPUT .....	1
				UOC:CQN	
* 7	XDHZZ	93334	205242	...BUSHING,SLEEVE INPUT SHAFT .....	1
* 8	XDHZZ	93334	2124833	...RETAINER,REAR CLUTC PISTON.....	1
9	PAHZZ	93334	2124835	..PACKING,PREFORMED REAR CLUTCH PART OF KIT P/N 2495037 PART OF KIT P/N 41514 .....	1
10	PAHZZ	93334	1942054	..PACKING1PREFORMED REAR CLUTCH PISTON INNER PART OF KIT P/N 2495037 PART OF KIT P/N 41514.....	1
11	PAHZZ	93334	2204645	..PISTON,FRONT CLUTCH REAR CLUTCH:.....	1
12	PAHZZ	93334	1942015	..WASHER,SPRING TENS REAR CLUTCH PISTON	1
*13	XDHZZ	93334	1942057	..RING,RETAINING REAR CLUTCH .....	1
				PISTON SPRING .....	
				UOC:CQL,CQM	
13	XDHZZ	86403	3515077	..SPACER,SPECIAL REAR CLUTCH PISTON SPRING .....	1
				UOC:CQN	
14	PAHZZ	93334	2204622	..BEARING,WASHER,THRU FRONT CLUTCH	1

## SECTION II

TM10-3930-409-24PC01

(1) ITEM NO	(2) SMR CODE	(3) CAGEC	(4) PART NUMBER	(5) DESCRIPTION AND USABLE ON CODES(UOC)	(6) QTY
*15	PFHZZ	93334	2124837	FRONT AND REAR..... ..DISK,CLUTCH REAR,FRONT,PRESSURE..... UOC:CQL	1
15	PAHZZ	93334	2466803	..DISK,CLUTCH REAR,FRONT PRESSURE..... UOC:CQM,CQN	1
16	PAHZZ	93334	2124826	..DISK,CLUTCH REAR.....	3
17	PAHZZ	93334	2124825	..DISK,CLUTCH REAR, PRESSURE.....	1
18	PAHZZ	93334	1942063	..RING,RETAINING REAR PRESSURE PLATE.....	1
18	PAHZZ	93334	1942064	..RING,RETAINING REAR PRESSURE PLATE.....	1
18	PAHZZ	93334	1942065	..RING,RETAINING REAR PRESSURE PLATE.....	*
18	PAHZZ	93334	1942065	..RING,RETAINING REAR PRESSURE PLATE.....	1
19	PAHZZ	93334	2400843	..WASHER,FLAT SHAFT PART OF KIT P/N 2495037 PART OF KIT P/N 41514.....	1
*20	KFHZZ	93334	6030982	..RING,RETAINING PART OF KIT P/N 2495037 PART OF KIT P/N 41514.....	1
*21	PFHZZ	93334	2466033	..DISK,CLUTCH REAR..... UOC: CQL,CQM	4
21	PAHZZ	93334	2801992	..DISK,CLUTCH REAR..... UOC:CQN	4
22	XDHZZ	12204	2464266	..CARRIER ASSEMBLY,PI FRONT PLANET PINION..... UOC: CQL,CQM	1
*22	XDHZZ	93334	2466537	..GEAR PLANETARY FRONT PLANET PINION..... UOC:CQN	1
*23	PAHZZ	93334	1942081	..WASHER,KEY FRONT PLANET PINION CARRIER,REAR PLANET CARRIER AND SUN ..GEARDRIVING SHELL .....	3
24	XDHZZ	93334	2124841	..GEAR,TRANSMISSION FRONT ANNULUS..... UOC:CQL,CQM	1
24	PAHZZ	93334	2892656	..GEAR,INTERNAL FRONT ANNULUS..... UOC: CQN	1
25	PAHZZ	93334	1736521	..RING,RETAINING.....	2
26	XDHZZ	93334	2464412	..GEAR ASSEMBLY SUN..... UOC: CQL,CQM	1
26	PAHZZ	93334	2801311	..GEAR,HELICAL SUN..... UOC:CQN	1
27	XDHZZ	93334	2124847	..SHELL,SUN GEAR DRIV DRIVING..... UOC:CQL,CQM	1
27	PAHZZ	93334	2400662	..SHELL,SUN GEAR DRIVING..... UOC:CQN	1
28	PAHZZ	93334	1942080	..PLATE,SPECIAL TRUST,SUN GEAR DRIVING SHELL .....	1
29	XDHZZ	93334	2464267	..SHAFT ASSEMBLY,PLAN REAR PLANET PINION, UOC:CQL,CQM	1
29	PFHZZ	93334	2466539	..CARRIER ASSEMBLY REAR PLANET .....	1
30	XDHZZ	93334	1942086	..GEAR,TRANSMISSION REAR ANNULUS .....	1

## SECTION II

TM10-3930-409-24PC01

(1) ITEM NO	(2) SMR CODE	(3) CAGEC	(4) PART NUMBER	(5) DESCRIPTION AND USABLE ON CODES(UOC)	(6) QTY
30	PAHZZ	93334	2538185	UOC:CQL,CQM ..GEAR ASSEMBLY,TRANS REAR ANNULUS	1
31	PAHZZ	93334	2464384	UOC:CQN ..DRUM,REVERSE.....	1

END OF FIGURE



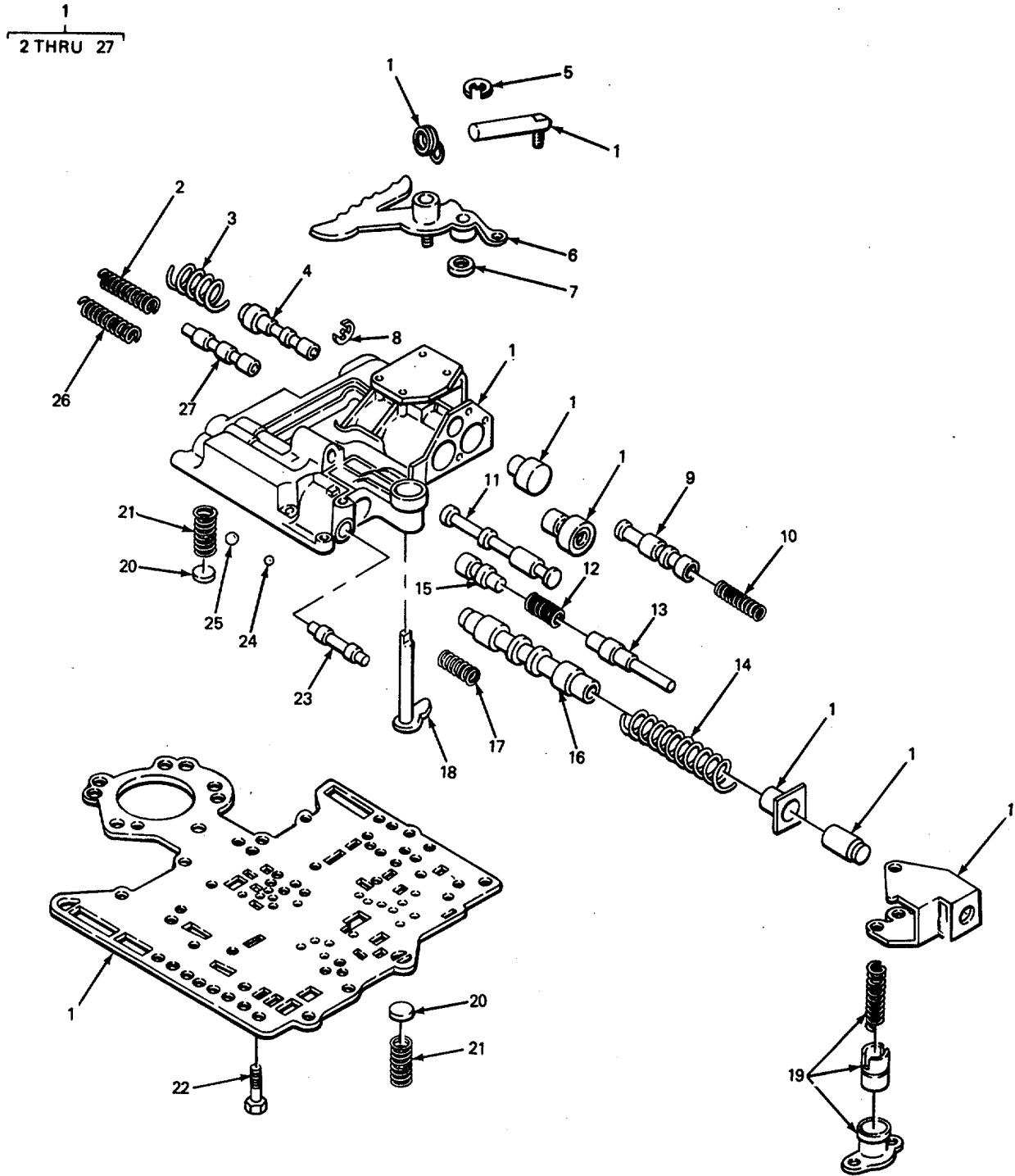

FIGURE 43. MAIN CONTROL VALVE.

## SECTION II

TM10-3930-409-24PC01

(1) ITEM NO	(2) SMR CODE	(3) CAGEC	(4) PART NUMBER	(5) DESCRIPTION AND USABLE ON CODES(UOC)	(6) QTY
GROUP 0714 SERVO UNIT					
FIG. 43. MAIN CONTROL VALVE					
1	XDHHH	74865	2464693	VALVE ASSEMBLY MAIN CONTROL..... UOC:CQL	1
1	XDHHH	74865	2538046	VALVE ASSEMBLY MAIN CONTROL..... UOC:CQM	1
*1	XDHHH	93334	2892357	VALVE ASSEMBLY,MAIN CONTROL..... UOC:CQN	1
2	PAHZZ	93334	2204547	.SPRING,HELICAL,COMP FIRST AND ..... SECOND SHIFT	1
*3	XDHZZ	93334	1942231	.SPRING,HELICAL,COMP SECOND AND THIRD SHIFT.	1
*4	PFHZZ	93334	1941600	.VALVE,TRANSMISSION SHIFT,SECOND ..... AND THIRD .....	1
5	XBHZZ	74865	1539430	.RING,RETAINING .....	11
5	PAHZZ	93334	6025857	.RING,RETAINING .....	1
6	XOHZZ	93334	2464676	.LEVER,MANUAL CONTRO MANUAL VALVE..... UOC:CQL,CQM	1
6	XDHZZ	93334	2801783	.LEVER ASSEMBLY,VALV MANUAL VALVE..... UOC:CQN	1
7	KFHZZ	74865	2466036	.SEAL THROTTLE LEVER VALVE SHAFT .....	1
8	XBHZZ	74865	1939430	.RING,RETAINING .....	1
8	PAHZZ	93334	6025857	.RING,RETAINING .....	1
*9	PAHZZ	93334	1854275	.VALVE,CONTROL.....	1
*10	XDHZZ	93334	2124697	.SPRING,TRANSMISSION SHUTTLE VALVE	1
11	XDHZZ	93334	2464675	.SPOOL,VALVE..... UOC:CQL	1
11	XBHZZ	74865	2538039	.VALVE MANUAL..... UOC:CQM	1
11	XBHZZ	74865	2811259	.VALVE MANUA..... UOC:CQN	1
12	XDHZZ	93334	1949847	.SPRING,TRANSMISSION THROTTLE VALVE UOC:CQL,CQM	1
12	XDHZZ	93334	2892350	.SPRING,TRANSMISSION THROTTLE VALVE UOC:CQN	1
13	PFHZZ	93334	1941623	.VALVE,TRANSMISSION .....	1
13	PFHZZ	93334	2892351	.VALVEIKICKDOWN KICKDOWN..... UOC:CQN	1
14	XOHZZ	74865	2124734	.SPRING,HELICAL COMPRESSION..... REGULATOR VALVE	1
15	XDHZZ	93334	1636423	.VALVE1THROTTLE .....	1
15	XBHZZ	74865	2892349	.VALVE,THROTTLE .....	1
16	XDHZZ	93334	2124733	.SPRING REGULATOR.....	1

## SECTION II

TM10-3930-409-24PC01

(1) ITEM NO	(2) SMR CODE	(3) CAGEC	(4) PART NUMBER	(5) DESCRIPTION AND USABLE ON CODES (UOC)	(6) QTY
16	XDHZZ	93334	2240685	UOC: CQL,CQM .VALVE,REGULATOR REGULATOR.....	1
* 17	XDHZZ	93334	2124257	UOC:CQN .SPRING,HELICAL,COMP COMPRESSION .....	1
18	XBHZZ	74865	2474390	.LEVER ASSEMBLY THROTTLE VALVE.....	1
* 18	XDHZZ	93334	2466854	UOC:CQL .LEVER ASSEMBLY,VALV THROTTLE VALVE	1
19	XDHZZ	93334	2464778	UOC:CQM,CQN .PISTON AND SEAL ASS REVERSE BLOCKER .....	1
20	PFHZZ	93334	2204599	.DISK,VALVE,METALLIC PUMP .....	2
21	XDHZZ	93334	1942233	.SPRING,TRANSMISSION COMPRESSION PUMP CHECK VALVES .....	2 1
22	PAHZZ	96906	MS90728-9	.SCREW,CAP,HEXAGON H.....	10
23	XDHZZ	93334	2124256	.VALVE,TORQUE CONVERTER CONTROL.....	1
24	PAHZZ	96906	MS19061-7	.BALL,BEARING BODY CHECK VALVE, SMALL .....	5
25	PAHZZ	96906	MS19059-2417	.BALL,BEARING MANUAL VALVE LEVER DETENT AND LARGE BODY CHECK VALVE .....	2
26	XDHZZ	93334	1942225	.SPRING,HELICAL,COMP VALVE LEVER DETENT .....	1
26	PAHZZ	93334	2466615	UOC: CQL .SPRING,HELICAL,COMP VALVE LEVER DETENT .....	1
27	PFHZZ	93334	1941602	UOC:CQM,CQN .STEM,FLUID VALVE SHIFT,FIRST AND SECOND.....	1

END OF FIGURE

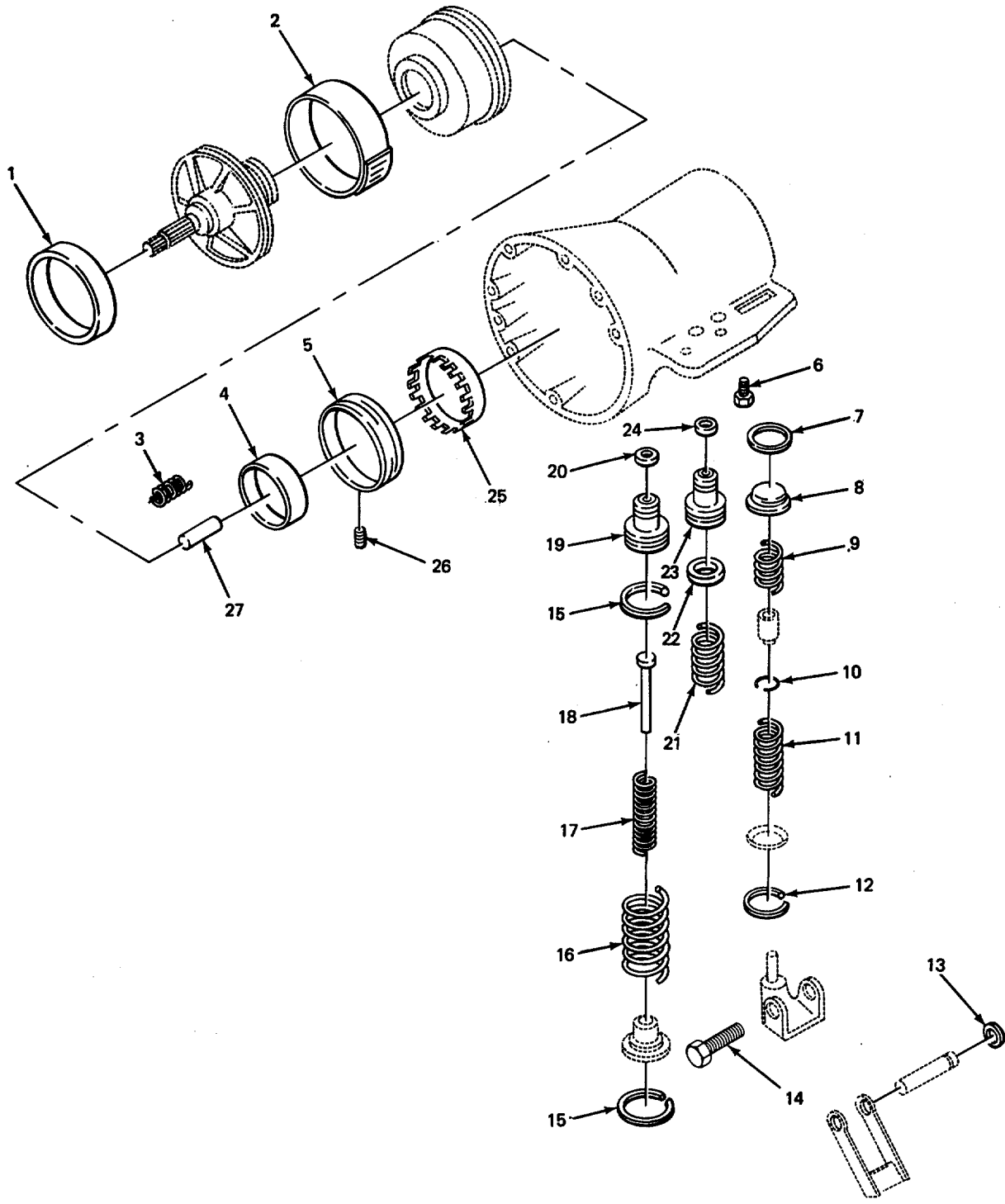

TA503863

FIGURE 44. SERVOS, BANDS, AND ACCUMULATOR.

## SECTION II

TM 10-3930-409-24PC01

(1) ITEM NO	(2) SMR CODE	(3) CAGEC	(4) PART NUMBER	(5) DESCRIPTION AND USABLE ON CODES(UOC)	(6) QTY
GROUP 0714 SERVO UNIT					
FIG. 44 SERVOS, BANDS, AND ACCUMULATOR					
1	PAHZZ	93334	1942133	REVERSE BAND, AUTOMA REVERSE.....	1
2	XDHZZ	74865	2124342	BRAKE BAND AND LINI KICKDOWN .....	1
3	XDHZZ	74865	1942187	SPRING, TRANSMISSION OVERRUNNING.....	12
				CLUTCH ROLLER .....	
4	XBHZZ	74865	2124844	RACE, OVERRUNNING CLUTCH-.....	1
				UOC:CQL, CQM	
* 4	PFHZZ	93334	2808669	BEARING, ROLLER, CYLI CLUTCH .....	1
				UOC:CQN	
5	PAHZZ	93334	1942095	CAM, OVERRUNNING CLU.....	1
6	PAHZZ	93334	2400389	SCREW, ADJUSTING KICKDOWN BANDO .....	1
7	PAHZZ	93334	2464481	PACKING, PREFORMED REVERSE, SERVO.....	1
				PISTON PART OF KIT P/N 2495037 PART OF KIT P/N 41514 .....	1
8	XDHZZ	93334	2464689	PISTON, REVERSE SERV REVERSE SERVO.....	1
				UOC:CQL, CQM	
8	PAHZZ	93334	2801281	PISTON, REVERSE, SERV REVERSE, SERVO.....	1
				UOC:CQN	
* 9	PFHZZ	93334	1823941	SPRING, TRANSMISSION REVERSE SERVO.....	1
				PLUG .....	
				UOC:CQL, CQM	
9	PAHZZ	93334	2801273	SPRING, HELICAL, COMP REVERSE SERVO .....	1
				PLUG .....	
				UOC:CQN	
10	PAHZZ	93334	6024311	RING, RETAINING PART OF KIT P/N .....	1
				2495037 PART OF KIT P/N 41514.....	
				UOC:CQL, CQM	
10	KFHZZ	10695	6027153	RING, RETAINING PART OF KIT P/N 41514.....	1
				UOC:CQN	
11	XDHZZ	93334	1942149	SPRING, HELICAL, COMP REVERSE SERVO .....	1
				PISTON.....	
				UOC:CQL, CQM	
11	PAHZZ	93334	2801241	SPRING, HELICAL, COMP RESERVE SERVO .....	1
				PISTON .....	
				UOC:CQN	
12	PAHZZ	93334	1942130	RING, RETAINING SPRING RETAINER PART.....	1
				OF KIT P/N 2495037 PART OF KIT P/N 41514 .....	
13	PAHZZ	93334	1672358	PACKING, PREFORMED REVERSE BAND .....	1
				SHAFT .....	
				UOC:CQL, CQM	
14	PAHZZ	93334	1942141	SETSCREW REVERSE BAND ADJUSTING.....	1
15	PAHZZ	93334	1942123	SEAL RING, METAL KICKDOWN SEAL, .....	2
				KICKDOWN SERVO PISTON ROD PART OF KIT P/N 2495037 PART OF KIT P/N 41514 .....	
16	XDHZZ	93334	2125069	SPRING, HELICAL, COMP OUTER KICKDOWN .....	1
				SERVO PISTON.....	

SECTION II					
(1)	(2)	(3)	(4)	(5)	(6)
ITEM	SMR	CAGEC	PART	DESCRIPTION AND USABLE ON CODES(UOC)	QTY
NO	CODE		NUMBER		
17	PAHZZ	93334	2124852	SPRING, HELICAL, COMP INNER KICKDOWN .....	1
				SERVO PISTON.....	
* 18	XDHZZ	93334	2124853	ROD, CONTROL PISTON, KICKDOWN SERVO .....	1
19	PFHZZ	93334	2124850	PISTON, KICKDOWN .....	1
20	PAHZZ	93334	2124851	RING, SERVO SEAL KICKDOWN PISTON, .....	1
				SMALL PART OF KIT P/N 2495037 PART	
				OF KIT P/N 41514.....	
* 21	PFHZZ	93334	2125109	SPRING, HELICAL, COMP ACCUMULATOR .....	1
				PISTON .....	
				UOC: CQL	
21	XDHZZ	93334	2538264	SPRING, TRANSMISSION ACCUMULATOR .....	1
				PISTON.....	
				UOC:CQM, CQN	
22	KFHZZ	74865	1315158	RING PART OF KIT P/N 2495037.....	1
23	PAHZZ	93334	1942153	PISTON, VEHICULAR ACCUMULATOR.....	1
24	PAHZZ	93334	1941831	SEAL RING, METAL ACCUMULATOR PISTON .....	1
				SMALL PART OF KIT P/N 2495037 PART	
				OF KIT P/N 415141514.....	
25	PAHZZ	93334	2801426	RETAINER TRANSMISSION OVERRUNNING .....	12
				CLUTCH ROLLER .....	
				UOC:CQN	
25	XDHZZ	74865	1942096	RETAINER, CLUTCH ROLLER SPRING.....	1
				UOC:CQL, CQM	
26	PAHZZ	96906	MS51963-64	SETSCREW CAM RETAINING .....	1
* 27	PAHZZ	93334	2808673	ROLLER KIT, CLUTCH OVERRUNNING.....	12

END OF FIGURE

1  
2 THRU 4

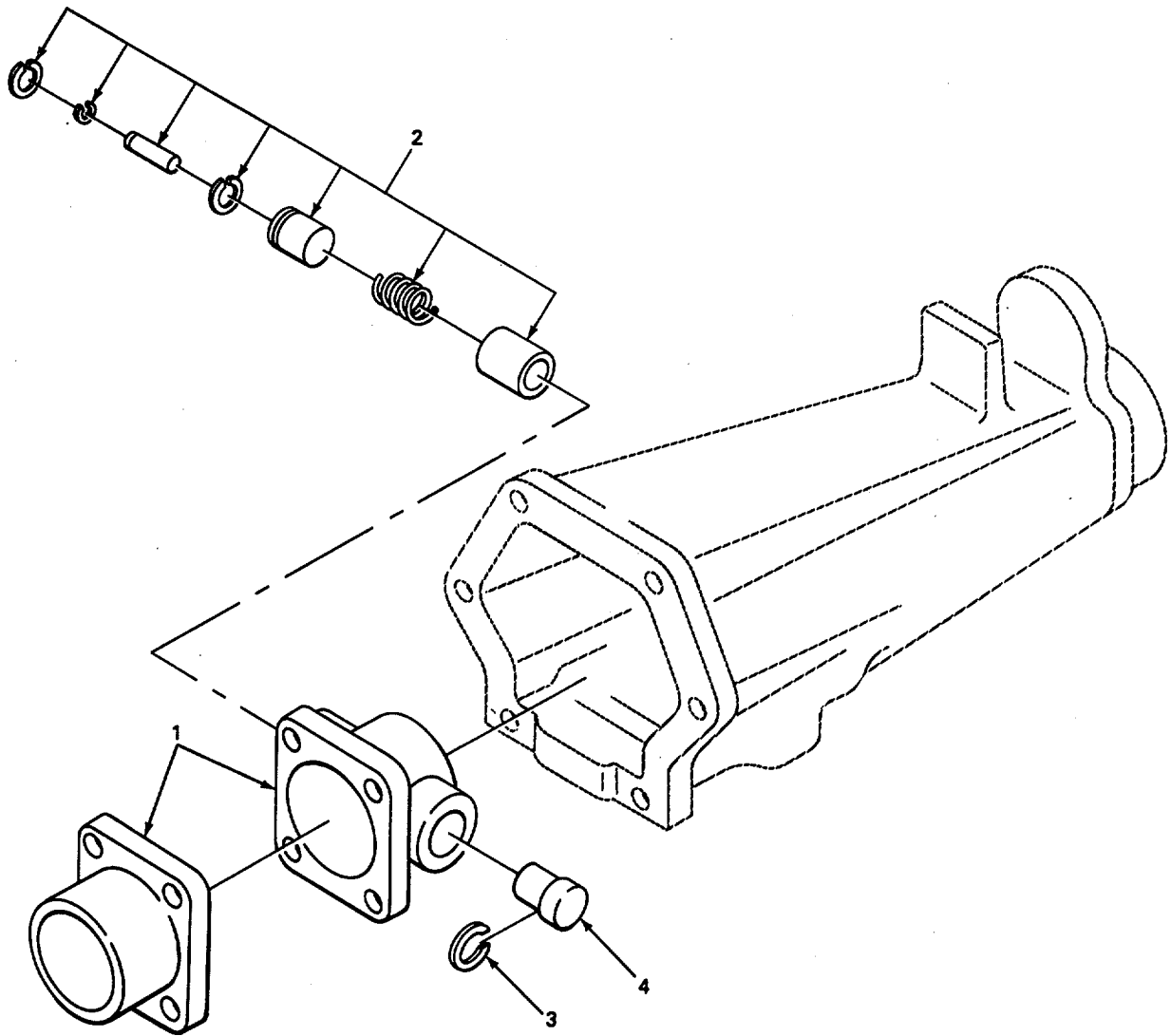

TA503864

FIGURE 45. TRANSMISSION GOVERNOR.

## SECTION II

TM 10-3930-409-24PC01

(1) ITEM NO	(2) SMR CODE	(3) CAGEC	(4) PART NUMBER	(5) DESCRIPTION AND USABLE ON CODES(UOC)	(6) QTY
GROUP 0714 SERVO UNIT					
FIG. 45 TRANSMISSION GOVERNOR					
1	XBHHH	74865	2204679	GOVERNOR, BODY SUPPORT TRANSMISSION .....	1
				GOVERNOR .....	
				UOC :CQL	
1	XBHHH	74865	2466966	BODY AND SUPPORT TRANSMISSION .....	1
				GOVERNOR .....	
				UOC :CQM, CQN	
2	XDHZZ	74865	2205244	.WEIGHT ASSEMBLY GOVERNOR. ....	1
3	PAHZZ	93334	6022817	.RING, RETAINING .....	1
4	XDHZZ	93334	2124663	.VALVE, GOVERNOR .....	1

END OF FIGURE



1  
2 THRU 4

12  
13 AND 14

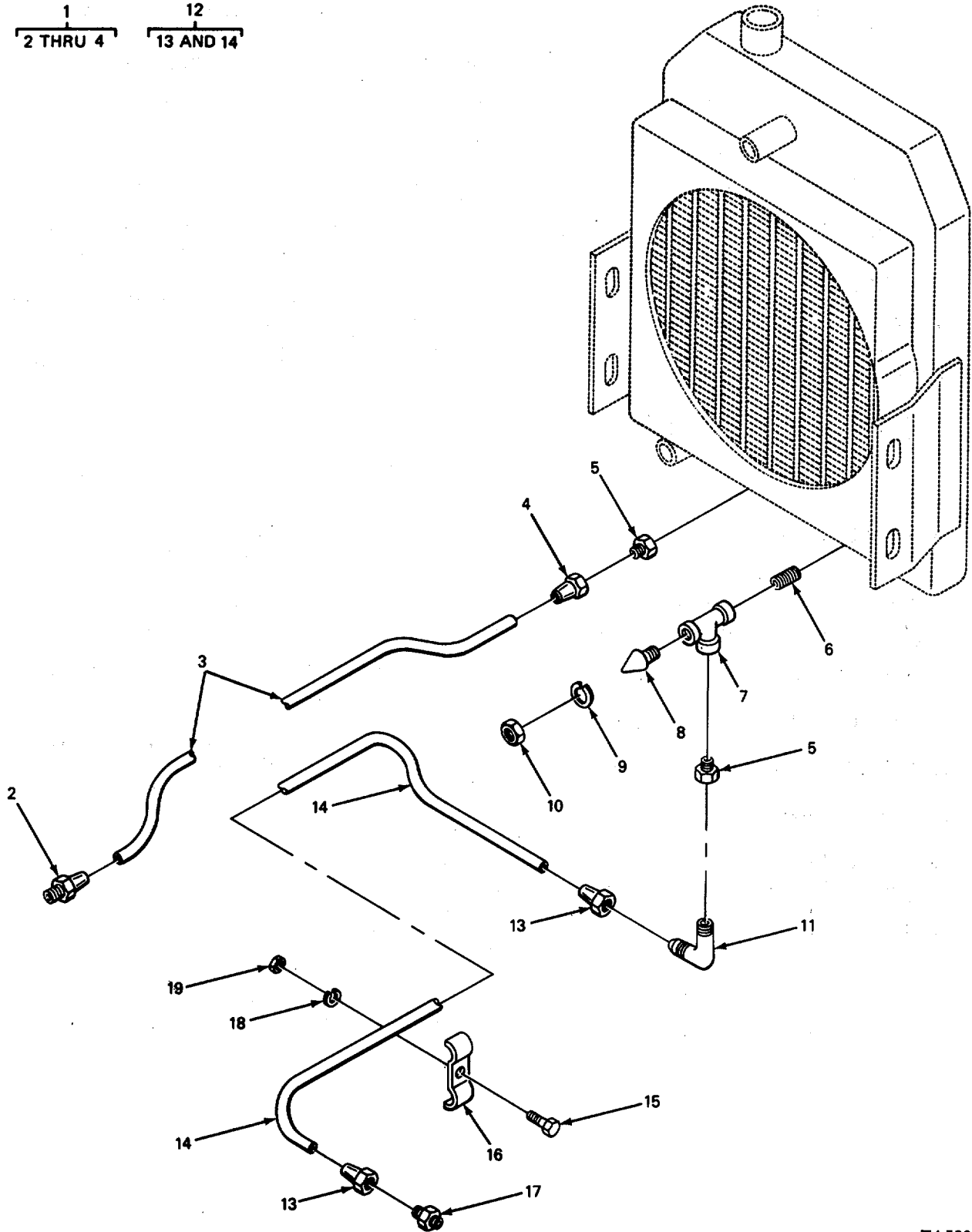

TA503865

FIGURE 46. TRANSMISSION LINES AND FITTINGS.

(1) ITEM NO	(2) SMR CODE	(3) CAGEC	(4) PART NUMBER	(5) DESCRIPTION AND USABLE ON CODES(UOC)	(6) QTY
GROUP 0721 COOLERS, PUMPS, MOTORS					
FIG. 46 TRANSMISSION LINES AND FITTINGS					
1	AFFFF	19207	2775526-4	TUBE ASSEMBLY METAL TRANSMISSION TO COOLER OUTLET	1
2	PAFZZ	72582	137398	.INVERTED NUT, TUBE C COUPLING IN., TRANSMISSION TO COOLER TUBE ASSEMBLY	1
3	MFFZZ	19207	2775526-2	.TUBE, COPPER MAKE FROM TUBE P/N D11076-4A7	V
4	PAFZZ	96906	MS39166-4L	.NUT, TUBE COUPLING TRANSMISSION TO COOLER TUBE ASSEMBLIES	1
5	PAOZZ	19422	BM11352-77	BUSHING, PIPE INLET TEE AND COOLER OUTLET	2
* 6	PFOZZ	11083	883308	NIPPLE, PIPE COOLER INLET, RH	1
7	XDOZZ	24617	218243	TEE, PIPE COOLER INLET, RH	1
8	PAOZZ	09367	4760149	TRANSMITTER, TEMPERA TEMPERATURE, ELECTRICAL RESISTANCE CONVERTER OIL. UOC:CQL, CQM	1
8	PAOZZ	70040	1513462	TRANSMITTER TEMPERATURE, ELECTRICAL RESISTANCE CONVERTER OIL. UOC:CQN	1
9	PAOZZ	96906	MS35338-43	WASHER, LOCK TRANSMITTER TERMINALS	3
10	PAOZZ	96906	MS35650-302	NUT, PLAIN, HEXAGON TRANSMITTER TERMINALS	3
11	XDOZZ	01276	2003-4-5B	ELBOW, PIPE TO TUBE COOLER PORTS, BRASS	2
12	AFFFF	19207	2775526-1	TUBE ASSEMBLY, METAL TRANSMISSION TO COOLER INLET	1
13	PAFZZ	96906	MS39166-4L	.NUT, TUBE COUPLING TRANSMISSION TO COOLER TUBE ASSEMBLIES	2
14	MFFZZ	19207	2775526	.TUBE, COPPER MAKE FROM TUBE, P/N D11006-4A7	V
15	PAOZZ	96906	MS90727-8	SCREW, CAP, HEXAGON H HEAD	2
16	PAOZZ	96906	MS21333-35	CLAMP, LOOP COOLER TUBE	4
* 17	PAOZZ	96906	MS39158-4	ADAPTER, STRAIGHT, PI PIPE TO TUBE TRANSMISSION OUTLET TO OIL COOLER LINE, TUBE, BRASS	1
18	PAOZZ	96906	MS35338-44	WASHER, LOCK	2
19	PAOZZ	96906	MS51968-2	NUT, PLAIN, HEXAGON	2

END OF FIGURE

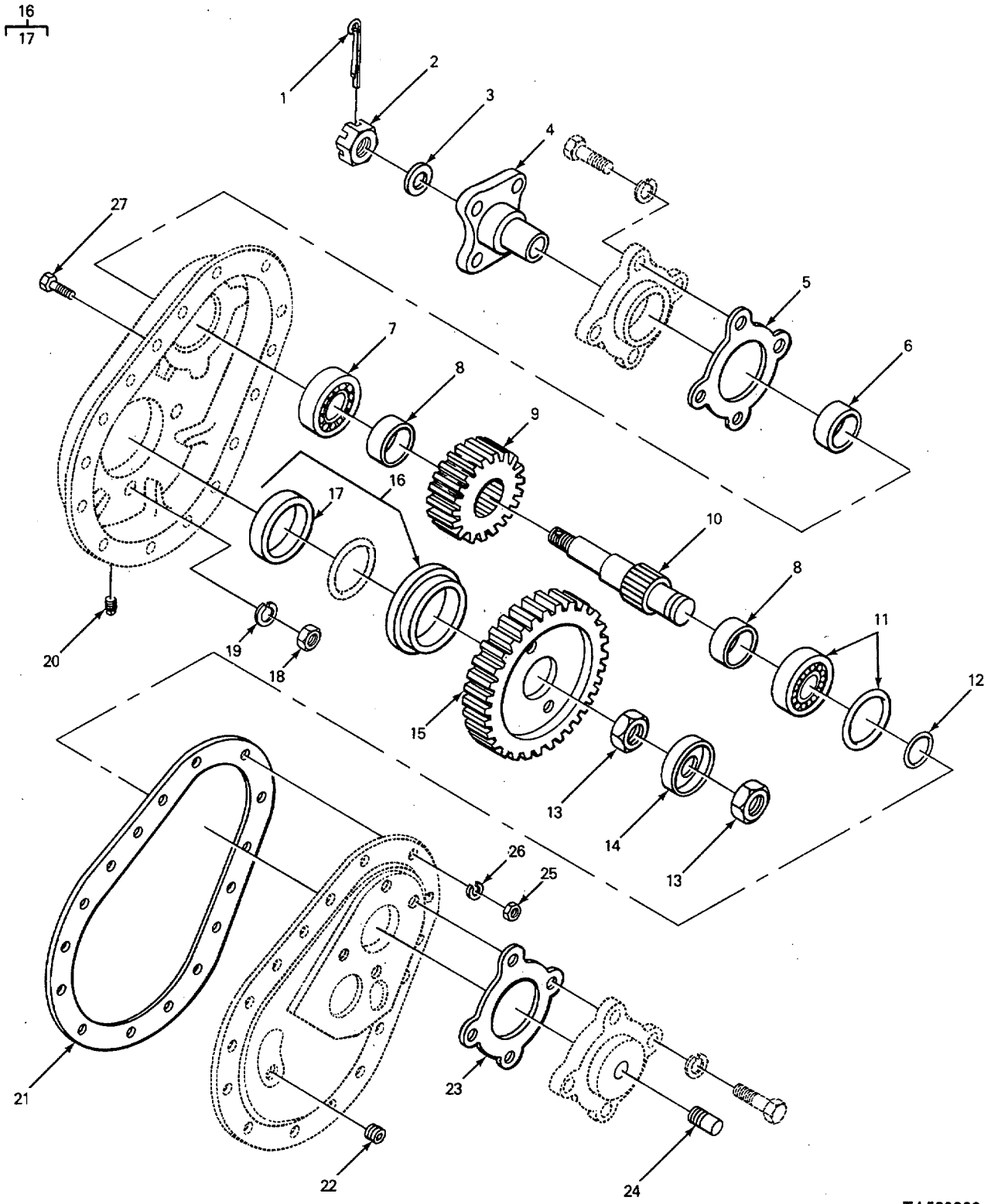

TA503866

FIGURE 47. REDUCTION GEAR.

(1) ITEM NO	(2) SMR CODE	(3) CAGEC	(4) PART NUMBER	(5) DESCRIPTION AND USABLE ON CODES(UOC)	(6) QTY
GROUP 08 TRANSFER AND FINAL DRIVE ASSEMBLIES					
GROUP 0801 POWER TRANSFER, FINAL DRIVE, PLANETARY OR DROP BOX GEAR BOX ASSEMBLIES					
FIG. 47 REDUCTION GEAR					
1	PAFZZ	96906	MS24665-357	PIN, COTTER INPUT SHAFT TO FLANGE .....	1
				NUT.....	
* 2	PFFZZ	86403	2954140	NUT, SELF-LOCKING, HE INPUT SHAFT TO .....	1
				FLANGE.....	
3	XDFZZ	78500	1829N638	WASHER, FLAT FLANGE NUT.....	1
4	XBFZZ	72447	2-1-1641	FLANGE INPUT SHAFT.....	1
				UOC:CQL, CQM	
* 5	PFFZZ	78500	2808V620	GASKET INPUT SHAFT FRONT CAP.....	1
6	PAFZZ	01212	50352S	SEAL, PLAIN ENCASED INPUT SHAFT.....	1
7	PAFZZ	81348	111X03502X0000	BEARING, BALL, ANNULA ANNULAR INPUT .....	1
				SHAFT FRONT .....	
* 8	PFFZZ	78500	1844P666	SPACER, SLEEVE INPUT SHAFT BEARING .....	2
* 9	PFFZZ	79780	3892V1790	GEAR, SPUR DRIVE.....	1
* 10	XDFZZ	79780	3880C965	SHAFT, SHOULDERED INPUT.....	1
11	PAFZZ	12603	731742	BEARING, BALL, ANNULA.....	1
12	XDFZZ	79780	1854A339	RING, RETAINING INPUT SHAFT REAR .....	1
				BEARING .....	
13	PAFZZ	78500	1227M117	NUT, PLAIN, HEXAGON BEVEL PINION.....	2
				BEARING .....	
14	PAFZZ	78500	1229H528	WASHER, KEYWAY BEVEL PINION BEARING .....	1
				NUT.....	
15	PFFZZ	79780	3892X1142	GEAR, SPUR DRIVEN.....	1
* 16	PFFZZ	78500	A1-1805V204	RETAINER, GEAR GEAR CASE TO AXLE, W/.....	1
				OIL SEALL .....	
17	PAFZZ	01212	50352S	.SEAL, PLAIN ENCASED GEAR CASE TO.....	1
				AXLE.....	
18	XDFZZ	24617	125375	NUT, PLAIN, SLOTTED, H.....	6
19	XOFZZ	78500	1229H424	WASHER, LOCK.....	6
20	PAOZZ	36540	502FQ	PLUG, PIPE, MAGNETIC OIL DRAIN.....	1
21	PAFZZ	78500	2808X622	GASKET INPUT CASE COVER .....	1
22	PAOZZ	96906	MS51884-7ZH	PLUG, PIPE OIL FILLER.....	1
23	PAFZZ	78500	2808C913	GASKET INPUT SHAFT REAR CAP.....	1
24	PAFZZ	70270	300290	BREATHER OIL .....	1
25	PAFZZ	96906	MS51968-8	NUT, PLAIN, HEXAGON COVER. ....	15
26	PAFZZ	12204	103321	WASHER, LOCK COVER .....	15
* 27	PAFZZ	96906	MS90727-63	SCREW, CAP, HEXAGON HEAD COVER.....	15

END OF FIGURE

1  
2 THRU 9

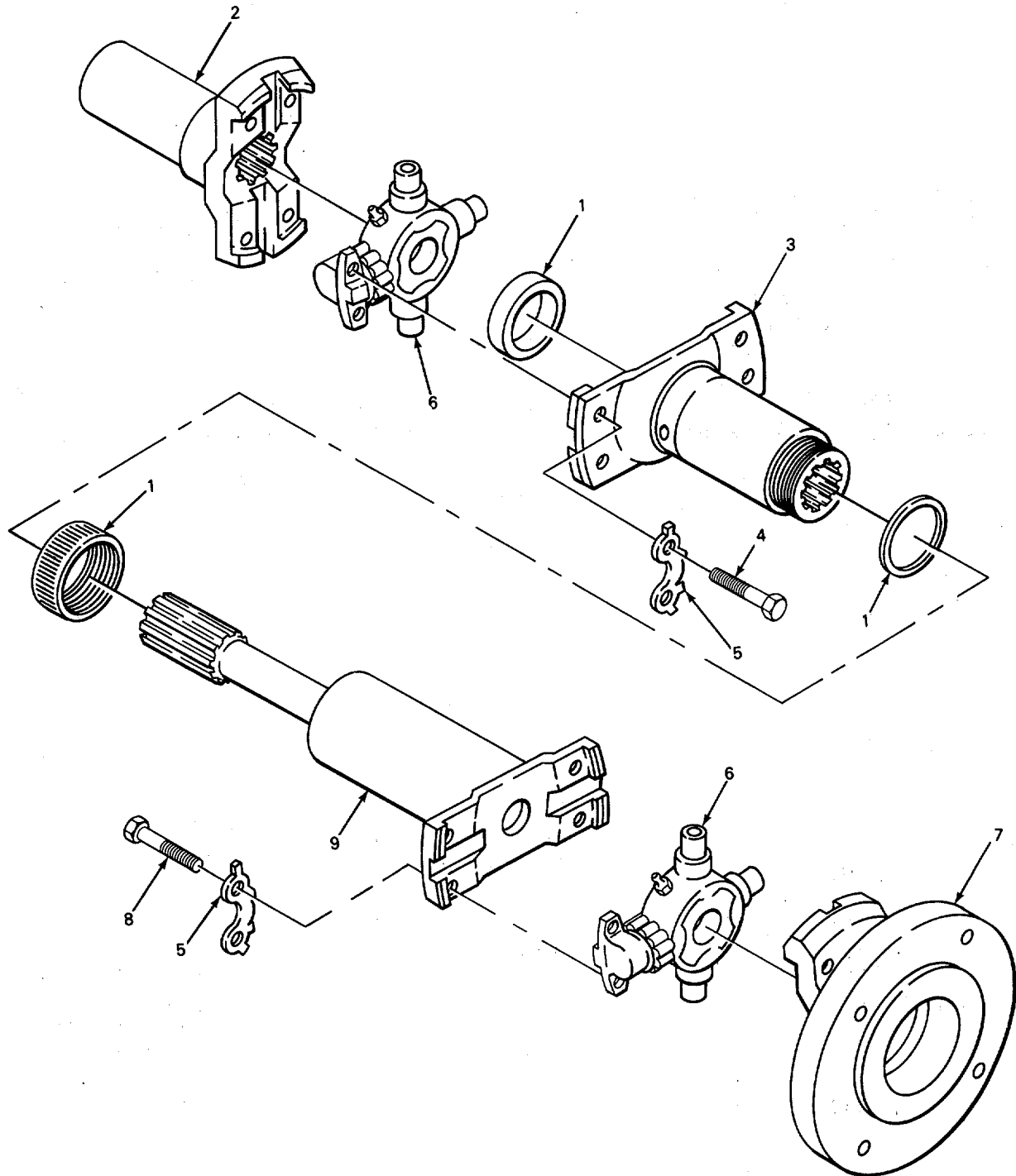

TA503867

FIGURE 48. PROPELLER SHAFT.

## SECTION II

TM 10-3930-409-24PC01

(1) ITEM NO	(2) SMR CODE	(3) CAGEC	(4) PART NUMBER	(5) DESCRIPTION AND USABLE ON CODES(UOC)	(6) QTY
				GROUP 09 PROPELLER, PROPELLER SHAFTS, UNIVERSAL JOINTS, COUPLER AND CLAMP ASSEMBLY	
				GROUP 0900 PROPELLER SHAFTS	
				FIG. 48 PROPELLER SHAFT	
* 1	PFOOO	77873	2A14003-11	PROPELLER SHAFT .....	1
2	XDFZZ	77873	116-26662	.YOKE, UNIVERSAL JOIN DIFFERENTIAL .....	1
				END .....	
3	PAFZZ	77873	6A3000	.YOKE ASSY, UNIVERSAL.....	1
4	XDFZZ	26385	HCF15782	.BOLT, MACHINE DRIVE AXLE YOKE END.....	4
5	PAFZZ	77873	3549J	.PLATE, UNIVERSAL JOIN.....	4
* 6	PAFZZ	77873	3-65794	.PARTS KIT, UNIVERSAL.....	2
7	XDFZZ	77873	23231J	.YOKE, UNIVERSAL JOIN .....	1
8	PAFZZ	77873	37865	.BOLT, MACHINE .....	4
9	XBFZZ	76260	3814J3668J	.YOKE WELD.....	1

END OF FIGURE

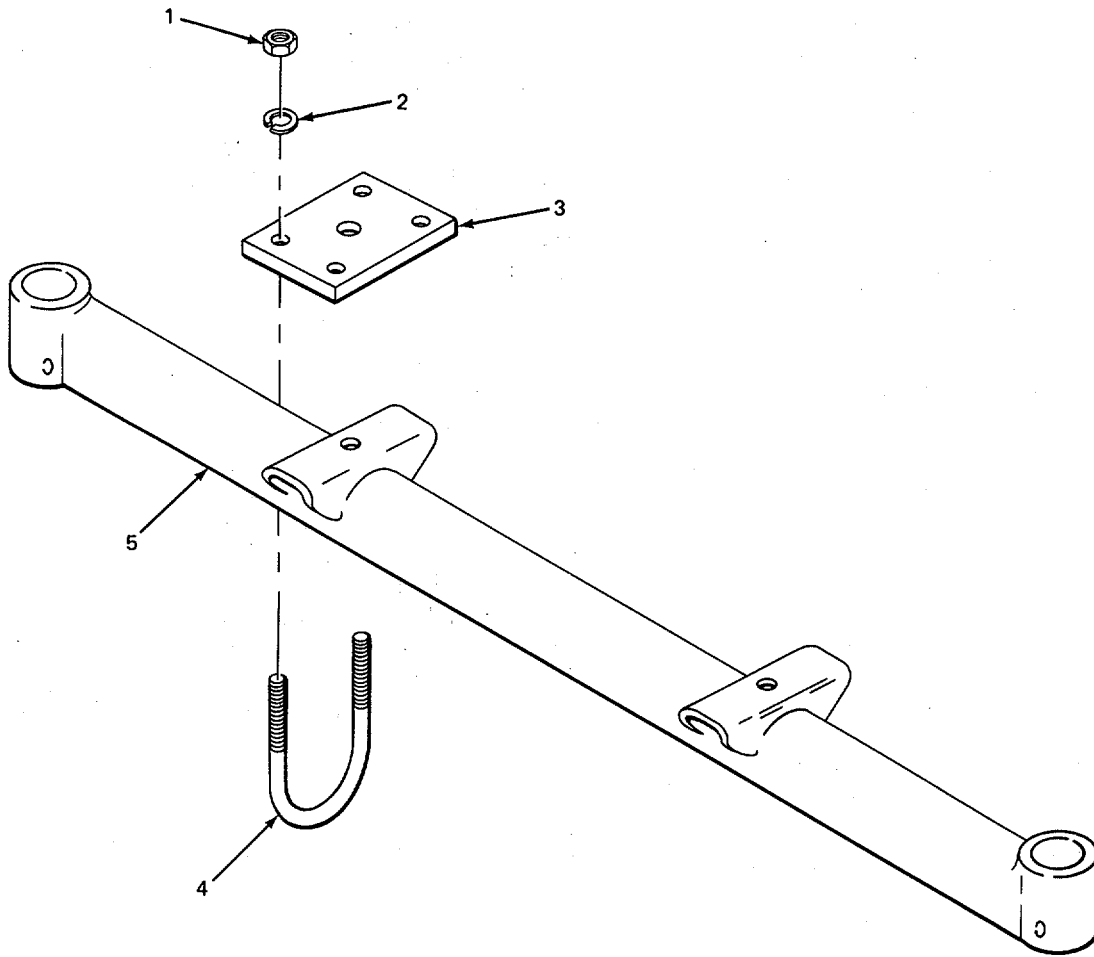

TA503868

FIGURE 49. FRONT AXLE.

## SECTION II

TM 10-3930-409-24PC01

(1) ITEM NO	(2) SMR CODE	(3) CAGEC	(4) PART NUMBER	(5) DESCRIPTION AND USABLE ON CODES(UOC)	(6) QTY
GROUP 10 FRONT AXLE					
GROUP 1000 FRONT AXLE ASSEMBLY					
FIG. 49 FRONT AXLE					
1	PAFZZ	96906	MS51968-14	NUT, PLAIN, HEXAGON.....	8
2	PAFZZ	96906	MS35340-48	WASH-LOCK .....	8
3	XBFZZ	10695	34224.	PLATE U BOLT .....	2
4	XBFZZ	10695	34225	BOLT, U.....	4
5	XBFZZ	79780	FAE95INX5	AXLE, VEHICULAR NON-DRIVING.....	1

END OF FIGURE



$\frac{7}{8}$

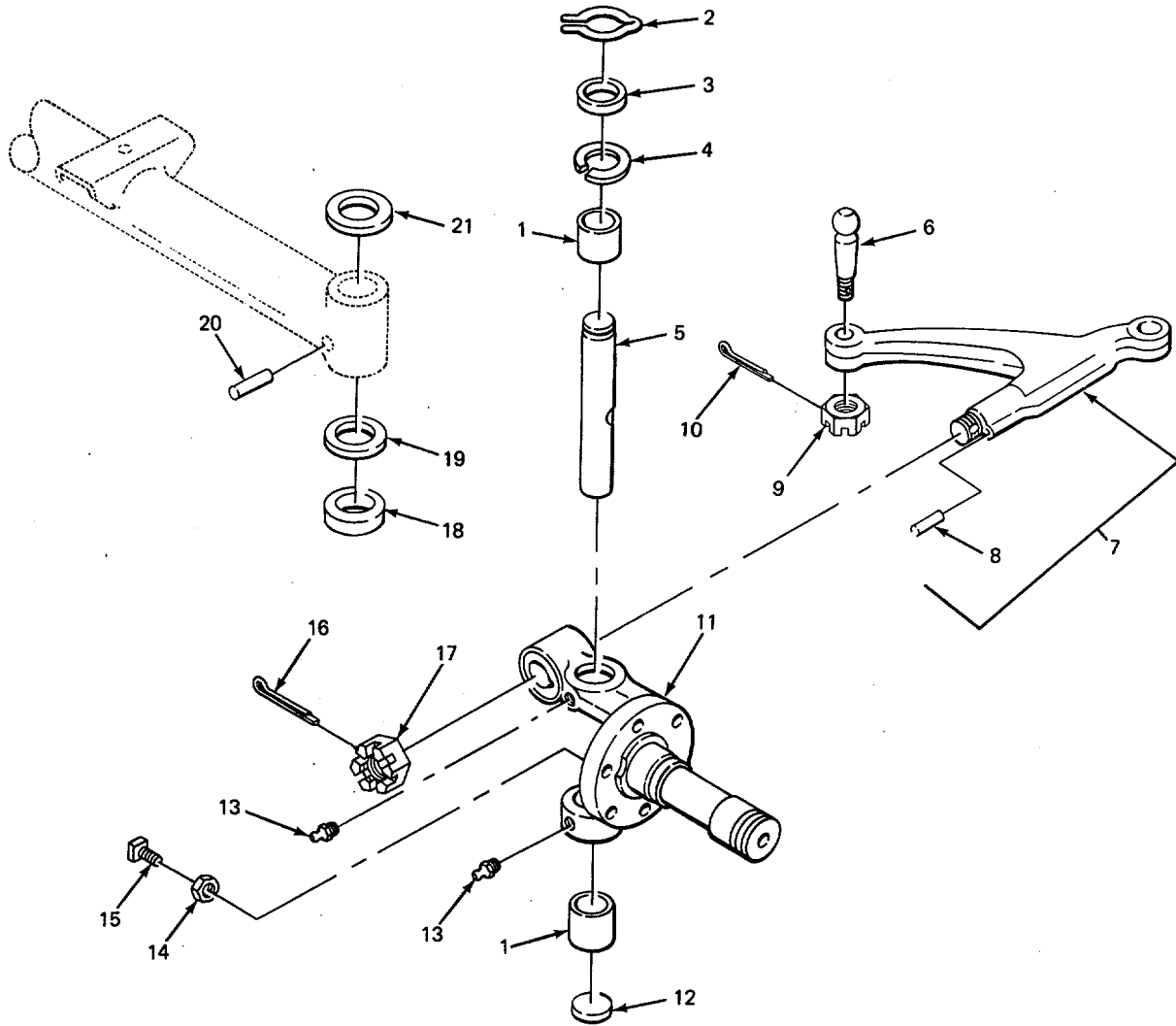

TA503869

FIGURE 50. STEERING KNUCKLES AND ARMS.

(1) ITEM NO	(2) SMR CODE	(3) CAGEC	(4) PART NUMBER	(5) DESCRIPTION AND USABLE ON CODES(UOC)	(6) QTY
GROUP 1004 STEERING AND LEANING WHEEL MECHANISM					
FIG. 50 STEERING KNUCKLES AND ARMS					
1	PAFZZ	78500	1225K531	BUSHING, SLEEVE .....	4
2	PAFZZ	78500	1218N92	CLIP .....	2
3	PAFZZ	78500	1205E109	RETAINER, NUT AND BO OIL SEAL .....	2
4	PAFZZ	78500	5X458	GASKET STEERING KNUCKLE .....	2
5	PAFZZ	79780	3101B106	KINGPIN, STEERING KN KNUCKLE. ....	2
6	PAFLZ	93568	01760-0031	STUD, BALL STEERING KNUCKLE ARM.....	1
7	PAFZZ	78500	3122E733	ARM, STEERING GEAR LH.....	1
7	PAFZZ	78500	3133T2932	ARM, FORK LIFT RH .....	1
8	PAFZZ	96906	MS20066-250	.KEY, MACHINE .....	1
9	PAFZZ	78500	X518	NUT, PLAIN, SLOTTED, H.....	1
10	PAFZZ	96906	MS24665-353	PIN, COTTER.....	1
11	PFFZZ	10695	34424	SPINDLE, WHEEL, NONDR.....	1
11	PFFZZ	78500	A1-3111T1138	SPINDLE, WHEEL, NONDR L H.....	1
12	PAFZZ	78500	1250L38	PLUG EXPANSION.....	2
13	PADZZ	96906	MS15003-1	FITTING, LUBRICATION LOWER AND UPPER KNUCKLE .....	4
14	PAFZZ	96906	4S51967-11	NUT, PLAIN, HEXAGON.....	2
15	PAFZZ	96906	FS51955-55	SETSCREW STEERING STOP, SQUARE HEAD.....	2
16	PAFZZ	96906	4S24665-495	PIN.COTTER.....	2
17	PAFZZ	78500	1227R18	NUT, PLAIN, SLOTTED, H.....	2
18	PAFZZ	96906	MS17169-9	BEARING, ROLLER, THRU THRUST .....	2
19	PAFZZ	78500	2203E109	SHIM STEERING KNUCKLE .....	2
20	PAFZZ	78500	7X10	KEY DRAW, KINGPIN .....	2
20	PAFLZZ	97286	7X8	KEY, MACHINE DRAW, KINGPIN NO. 1. ....	1
20	PAFZZ	97286	7X9	KEY, MACHINE DRAW, KINGPIN, NO.2 .....	1
21	PAFZZ	78500	2203F110	SHIM STEERING KNUCKLE .....	1

END OF FIGURE

1  
2 THRU 5

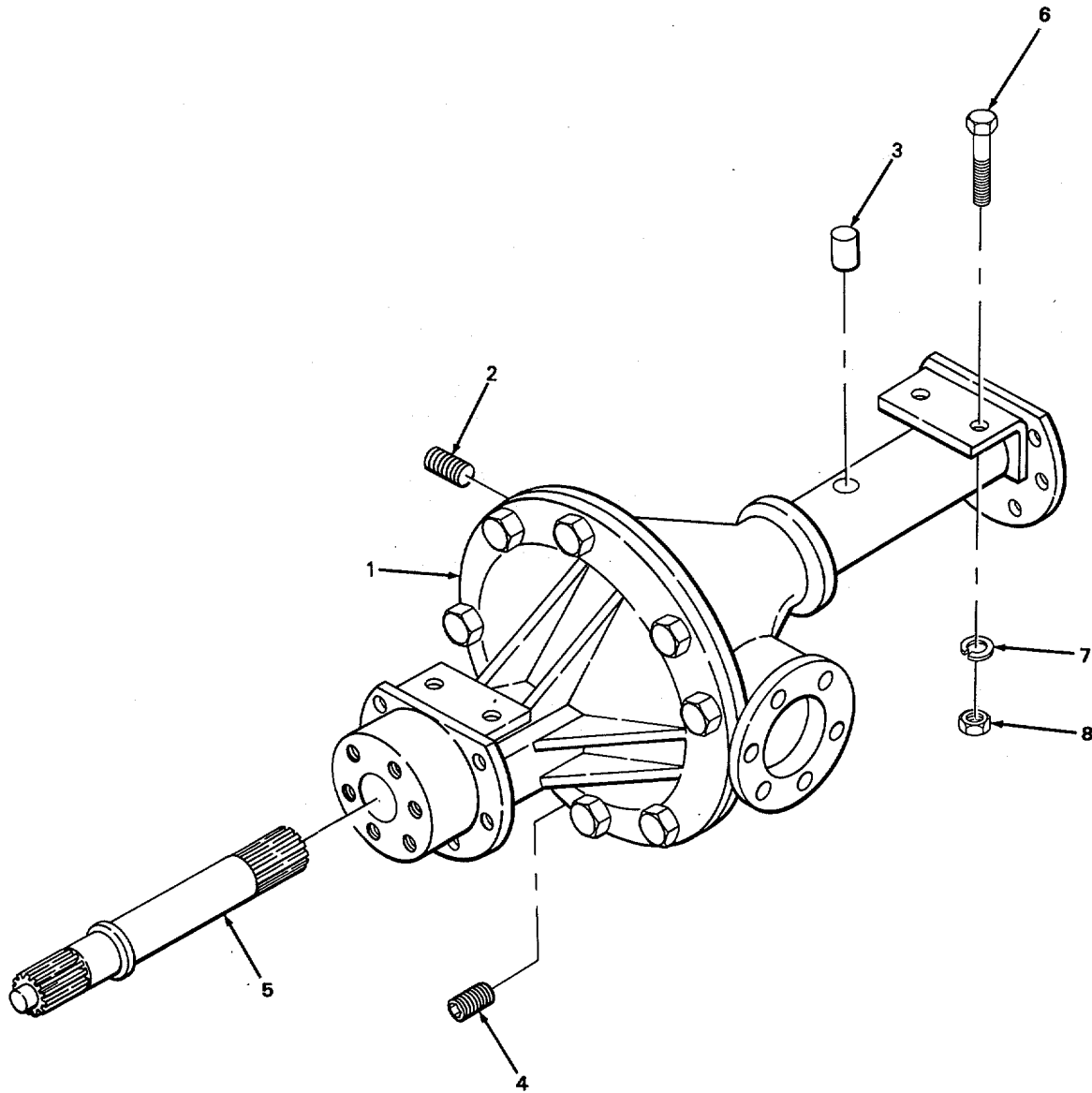

TA503870

FIGURE 51. REAR AXLE ASSEMBLY.

## SECTION II

TM 10-3930-409-24P

(1) ITEM NO	(2) SMR CODE	(3) CAGEC	(4) PART NUMBER	(5) DESCRIPTION AND USABLE ON CODES(UOC)	(6) QTY
				GROUP 11 REAR AXLE	
				GROUP 1100 REAR AXLE ASSEMBLY	
				FIG. 51 REAR AXLE ASSEMBLY	
1	XDFFH	78500	TA267FHX14	AXLE ASSEMBLY, AUTOM. .... UOC:CQL, CQM	1
1	XBFFF	79780	TA267FSHXS	AXLE ASSEMBLY AUTOMOTIVE DRIVING .... UOC :CQN	1
2	PAOZZ	12603	13F12	.PLUG, PIPE DIFFERENTIAL FILL .....	1
3	PAFZZ	70270	300290	.BREATHER .....	1
4	PAOZZ	36540	5051171	.PLUG, PIPE, MAGNETIC DIFFERENTIAL .....	1
				DRAIN .....	
5	PBFZZ	79780	3802C1251	.SHAFT AXLE.AUTOMOTI LH. SHORT .....	1
5	PBFZZ	78500	03802)1252	.SHAFT, AXLE AUTOMOTI RH, LONG. ....	1
6	PAFZZ	96906	MS90721-187	SCREW, CAP, HEXAGON H HEAD.....	4
7	PAFZZ	96906	M5S35338-51	WASHER, LOCK.....	4
8	PAFZZ	96906	4551968-23	NUT, PLAIN, HEXAGON .....	4

END OF FIGURE

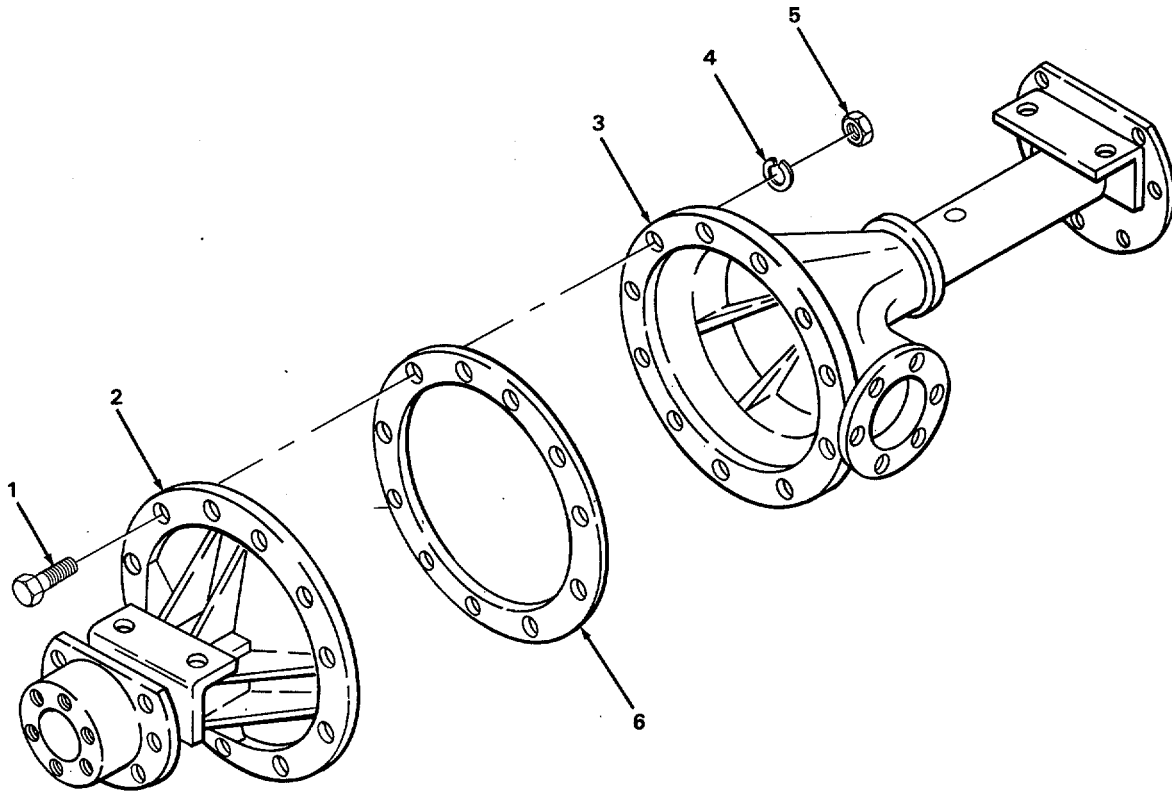

TA502553

FIGURE 52. REAR AXLE HOUSING.

## SECTION II

TM 10-3930-409-24P

(1) ITEM NO	(2) SMR CODE	(3) CAGEC	(4) PART NUMBER	(5) DESCRIPTION AND USABLE ON CODES(UOC)	(6) QTY
GROUP 1101 HOUSING, BEAM, HOUSING COVERS, PLUGS, SEALS, ETC.					
FIG. 52 REAR AXLE HOUSING					
1	PAFZZ	78500	15X493	BOLT, MACHINE DIFFERENTIAL.....	11
				HOUSINGS(SPECIAL).....	
2	XBFZZ	79780	A8-3800X570	HOUSING AND TUBE ASSEMBLY.....	1
				DIFFERENTIAL CARRIER AND AXLE, LH SHORT.....	
3	XBFZZ	79780	3800D654	HOUSING AND TUBE ASSEMBLY.....	1
				DIFFERENTIAL CARRIER AND AXLE RH, LONG.....	
4	PAFZZ	96906	NS35338-47	WASHERLOCK.....	1
5	PAFZZ	96906	S551968-11	NUT, PLAIN, HEXAGON.....	11
6	PAFZZ	79150	24056	GASKET HOUSING.....	1

END OF FIGURE

7  
8 THRU 12

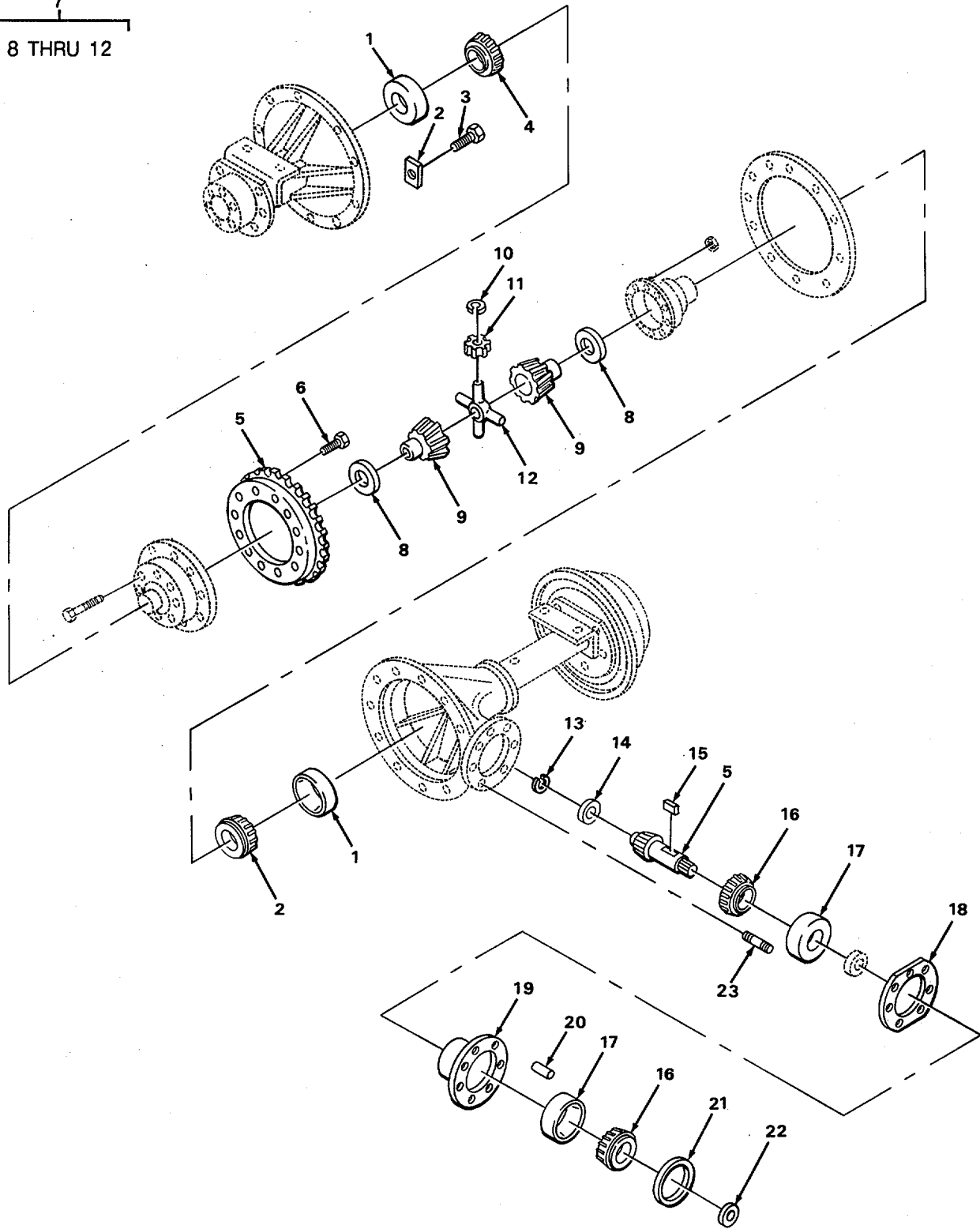

TA502554

FIGURE 53. DIFFERENTIAL.

(1) ITEM NO	(2) SMR CODE	(3) CAGEC	(4) PART NUMBER	(5) DESCRIPTION AND USABLE ON CODES(UOC)	(6) QTY
GROUP 1102 DIFFERENTIAL					
FIG. 53 DIFFERENTIAL					
1	PAHZZ	60038	3920	CUP, TAPERED ROLLER BEARING LH AND.....	2
				RH DIFFERENTIAL HOUSING.....	
2	PAHZZ	78500	2297S175	BLOCK THRUST, BEVEL GEAR.....	1
3	XDHZZ	78500	1246D134	PIN, SHOULDER, HEADED BEVEL GEAR.....	1
				THRUST BLOCK.....	
4	XDHZZ	60038	3984	CONE AND ROLLERS, TA TAPERED ROLLER.....	2
				BEARING DIFFERENTIAL .....	
5	XDHZZ	78500	A3889Y311	RING GEAR AND PINIO PINION ASSY .....	1
6	XDHZZ	78500	RV7712	RIVET, SOLID RING GEAR TO .....	12
				DIFFERENTIAL CASE .....	
7	PAHHH	79780	A5-3235D212	DIFFERENTIAL, DRIVIN DRIVING AXLE.....	1
8	PAHZZ	78500	1229V412	.BEARING, WASHER, THRU SIDE BEVEL .....	2
				GEAR.....	
* 9	PFHZZ	19207	8184480	.GEAR, BEVEL SIDE, DIFFERENTIAL.....	2
10	PAHZZ	78500	1229U1061	.WASHER, SPRING TENSI SIDE GEAR.....	4
11	PAHZZ	78500	2233M429	.GEAR, DIFFERENTIAL SIDE .....	4
12	PAHZZ	78500	3278T72	.SPIDER, DIFFERENTIAL .....	1
13	PAHZZ	21910	11A6549	RING, RETAINING DRIVE PINION PILOT .....	1
				BEARING .....	
14	PAHZZ	43334	UC1305TDM	BEARING, ROLLER, CYLI CYLINDRICAL.....	1
				PINION PILOT.....	
* 15	XDHZZ	78500	16X71	KEY, MACHINE DRIVEN GEAR.....	1
16	PAHZZ	60038	53176	CONE AND ROLLERS TAPERED ROLLER.....	2
				BEARING BEVEL PINION.....	
17	PAHZZ	60038	53375	CUP, TAPERED ROLLER BEARING BEVEL.....	2
				PINION BEARING CAGE .....	
18	PAHZZ	78500	2808F942	GASKET BEVEL PINION BEARING CAGE.....	1
19	XBHZZ	79780	A2-3226H60	CAGE BEVEL PINION BEARING, W/CUPS, .....	1
				TAPERED ROLLER BEARING.....	
* 20	PFHZZ	78500	1246C211	PIN, STRAIGHT, HEADED BEVEL PINION .....	1
				BEARING CAGE .....	
* 21	PAHZZ	60038	53375	CUP, TAPERED ROLLER CUP, TAPERED.....	2
				ROLLER BEARING BEVEL PINION CAGE.....	
				UOC:CQM	
22	PAHZZ	78500	5X424	GASKET PINION OIL SEAL RETAINER.....	1
23	XDHZZ	79780	1229G813	WASHER, PIN BEARING BEVEL PINION .....	1
				BEARING(SPECIAL) .....	
24	XDHZZ	78500	4X1291	STUD, PLAIN GEAR CASE TO AXLE.....	6
				HOUSING.....	

END OF FIGURE



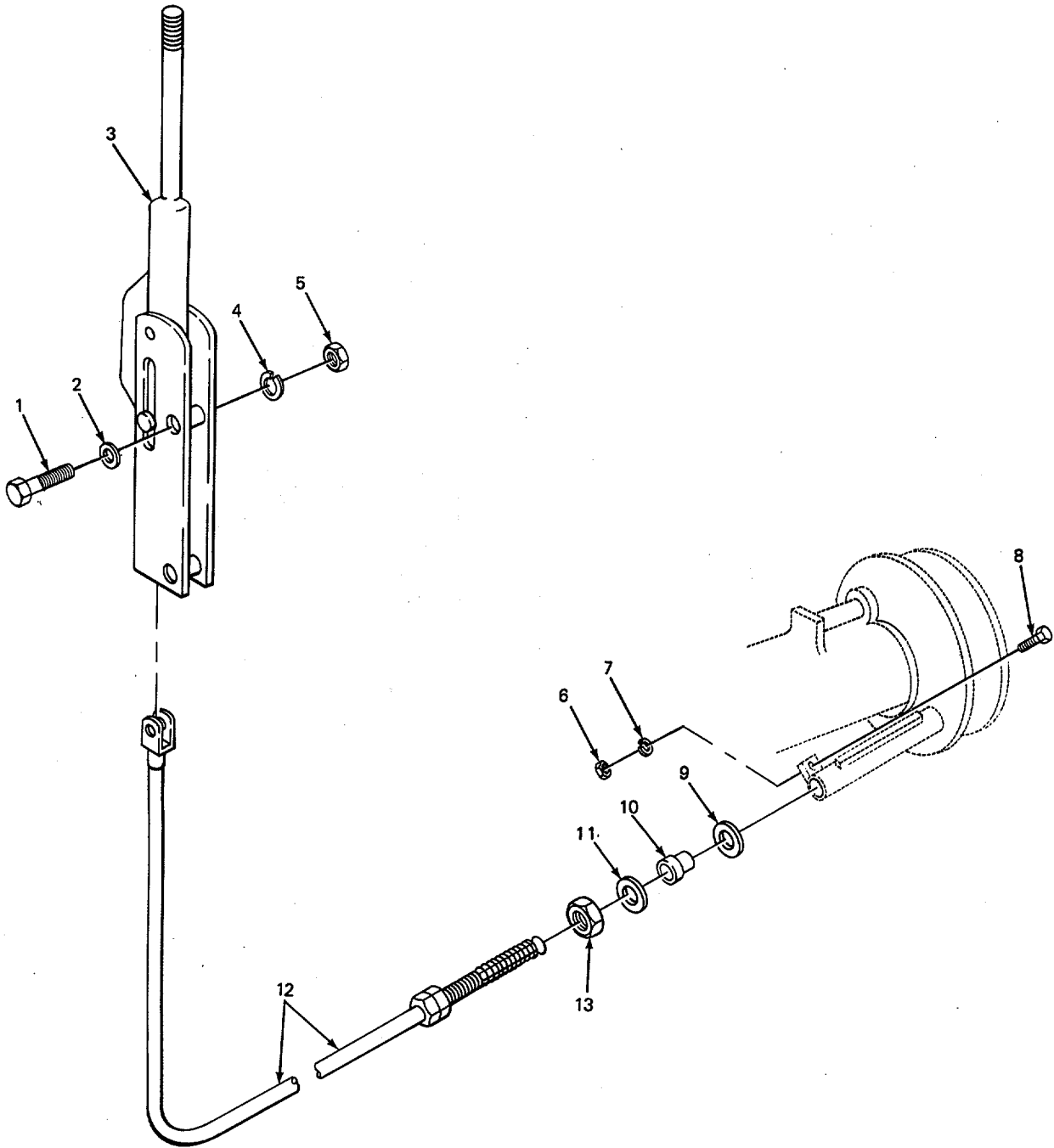

TA503871

FIGURE 54. HANDBRAKE.

## SECTION II

TM 10-3930-409-24PC01

(1) ITEM NO	(2) SMR CODE	(3) CAGEC	(4) PART NUMBER	(5) DESCRIPTION AND USABLE ON CODES(UOC)	(6) QTY
GROUP 12 BRAKES					
GROUP 1201 HANDBRAKES					
FIG. 54 HANDBRAKE					
1	PAOZZ	96906	MS51095-369	SCREW, CAP, HEXAGON H HEAD .....	2
2	PAOZZ	96906	MS27183-12	WASHER, FLAT..... UOC:CQL, CQM	2
* 3	PFOZZ	92867	8110C74-682	LEVER, MANUAL CONTRO BRAKE.....	1
4	PAOZZ	96906	MS35338-45	WASHER, LOCK.....	2
5	PAOZZ	96906	MS51968-5	NUT, PLAIN, HEXAGON .....	2
6	PAOZZ	96906	MS51968-2	NUT, PLAIN, HEXAGON BRAKE SUPPORT .....	1
7	PAOZZ	96906	MS35338-44	CABLE CLAMP .....	1
8	PAOZZ	96906	MS90727-8	WASHER, LOCK BRAKE SUPPORT CABLE..... CLAMP.....	1
9	PAOZZ	93334	1406975	SCREW, CAP, HEXAGON H HEAD BRAKE..... SUPPORT CABLE CLAMP.....	1
10	PAOZZ	93334	1406964	WASHER, RECESSED HAND BRAKE CABLE.....	1
11	PAOZZ	93334	1406976	BOOT, INNER .....	1
12	PAOZZ	5S058	55-5324-2133	BUSHING, NONMETALLIC .....	1
13	PAOZZ	96906	MS51968-8	WASHER, SPRING TENSII HAND BRAKE..... CABLE BOOT, OUTER .....	1
				CONTROL ASSEMBLY, PU HAND BRAKE.....	1
				NUT, PLAIN, HEXAGON HAND BRAKE CABLE.....	1

END OF FIGURE

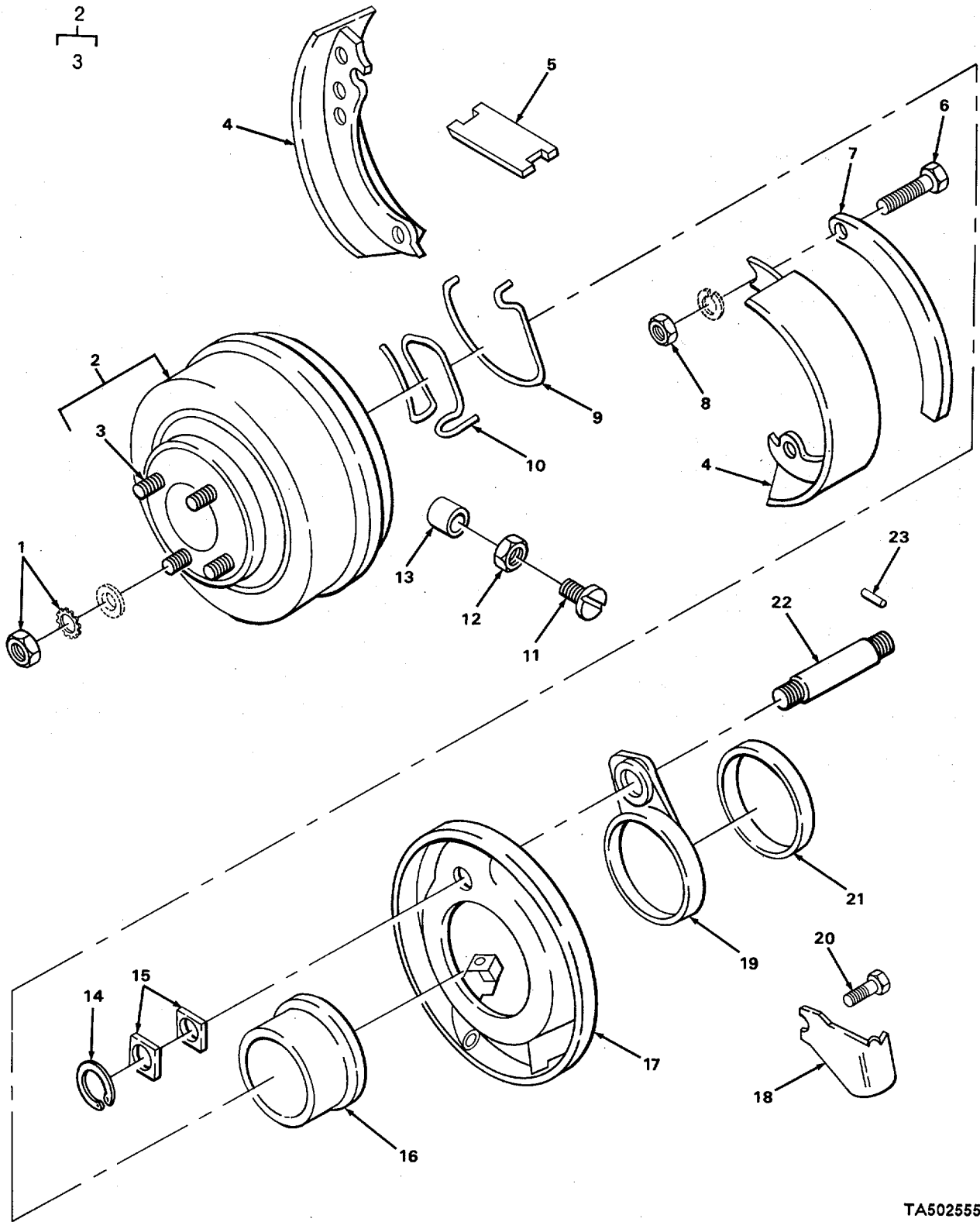

TA502555

FIGURE 55. PARKING BRAKE.

(1) ITEM NO	(2) SMR CODE	(3) CAGEC	(4) PART NUMBER	(5) DESCRIPTION AND USABLE ON CODES(UOC)	(6) QTY
GROUP 1201 HANDBRAKES					
FIG. 55 PARKING BRAKE					
1	PAOZZ	93334	2298967	WASHER AND NUT (SPECIAL).....	4
2	PAOOZ	93334	1949579	BRAKE DRUM.....	1
3	PAOZZ	93334	1946283	.BOLT, RIBBED NECK.....	4
4	PAOZZ	12204	2240637	BRAKE SHOE SET, INTE .....	2
5	PAOZZ	93334	1406677	LINK, ANCHOR, BRAKE S OPERATING LEVER.....	1
6	PAFZZ	93334	1929685	SCREW BRAKE OPERATING LEVERR.....	1
7	PAOZZ	93334	2227695	LEVER, REMOTE CONTRO OPERATING.....	1
8	PAFZZ	93334	2129684	NUT, BRAKE LEVER .....	1
9	PAOZZ	93334	1403611	SPRING, TRANSMISSION BRAKE SHOE .....	1
10	PAOZZ	93334	1530775	RETURN .....	1
11	PAOZZ	93334	1314478	SPRING, TRANSMISSION BRAKE SHOE .....	1
12	PAOZZ	12204	1314477	GUIDE .....	1
13	PAOZZ	93334	1314476	SCREW, BRAKE ADJUSTI ADJUSTING.....	1
14	PAFZZ	93334	600983	NUT, PARKING BRAKE SHOE ADJUSTING... ..	1
15	PAFZZ	12204	1403574	SLEEVE, SHOE ADJUSTI ADJUSTING.....	1
16	PAFZZ	93334	1488901	RING, RETAINING BRACKET .....	1
17	PAFZZ	93334	1738221	.GUIDE, HAND BRAKE SH SHOE BRAKE .....	2
18	PAOZZ	93334	1317858	SHOE ANCHOR.....	1
19	PAFZZ	93334	1488889	CAP, GREASE .....	1
20	PAOZZ	24617	425577	SUPPORT, BRAKE BRAKE.....	1
21	PAFZZ	93334	1488890	COVER, ACCESS ADJUSTING SCREW .....	1
22	PAFZZ	93334	1488884	SPACER, BRAKE SUPPOR SUPPORT.....	1
* 23	XDFZZ	24617	141160	SCREW, ASSEMBLED WAS WASHER .....	2
				SLEEVE, SUPPORT. ....	1
				ANCHOR, BRAKE SHOE .....	1
				PIN, STRAIGHT, HEADLE BRAKE SHOE.....	1
				ANCHOR.....	1

END OF FIGURE

1  
2 THRU 11

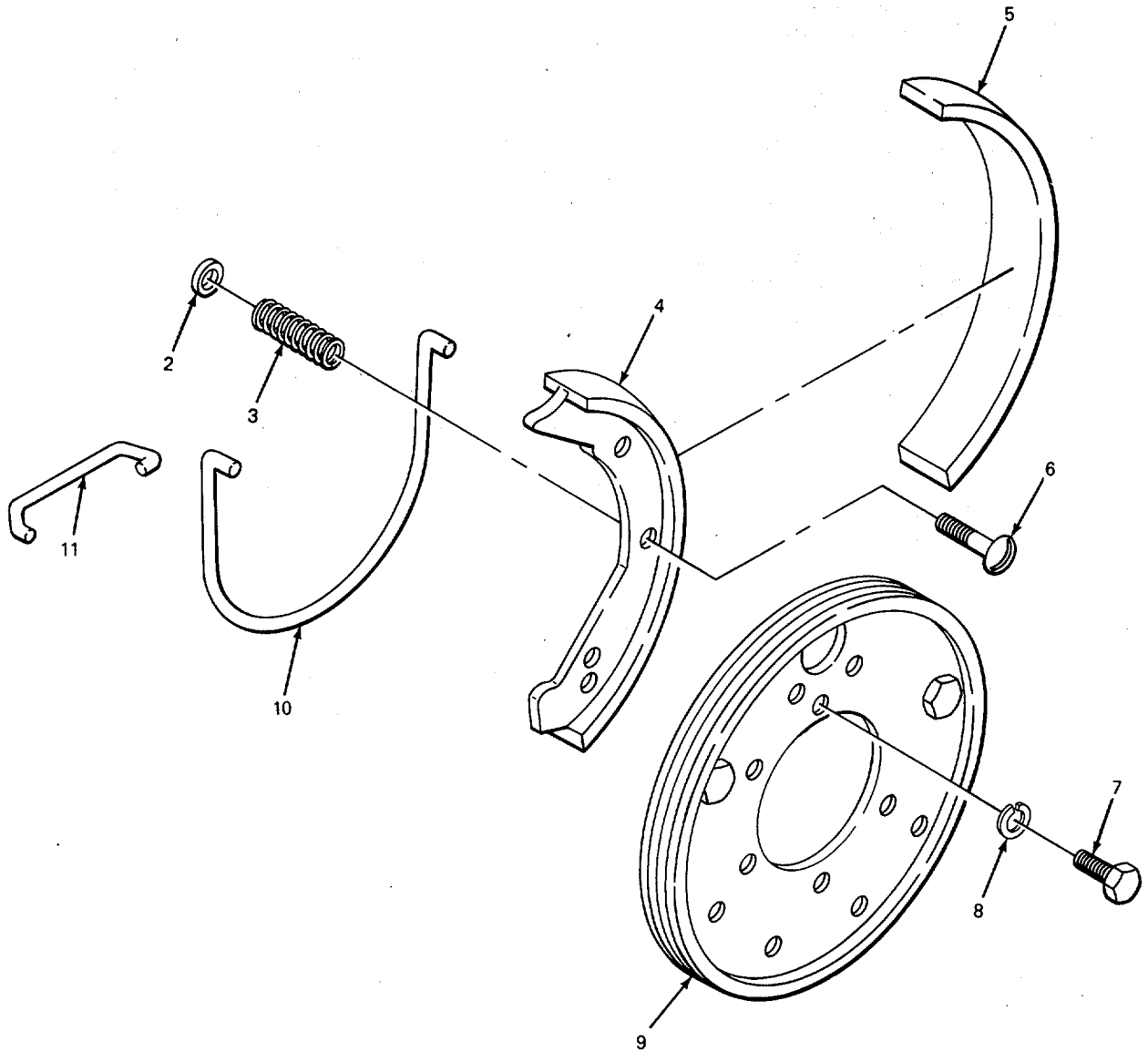

TA503872

FIGURE 56. SERVICE BRAKE.

## SECTION II

TM 10-3930-409-24PC01

(1) ITEM NO	(2) SMR CODE	(3) CAGEC	(4) PART NUMBER	(5) DESCRIPTION AND USABLE ON CODES(UOC)	(6) QTY
GROUP 1202 SERVICE BRAKES					
FIG. 56 SERVICE BRAKE					
1	PFOOO	78500	FSH12-126	BRAKE, SHOE TYPE.....	2
2	PAOZZ	78500	1807A1	.SEAT, HELICAL COMPRE ANTIRATTLE ROD.....	4
3	PAOZZ	02397	2858M91	.SPRING, HELICAL, COMP COMPRESSION .....	4
4	XDOZZ	78500	2740U99	ANTIRATTLE ROD.....	4
* 5	PAOFF	78500	A1-3722F188	..LINING, FRICTION .....	4
6	PAOZZ	78500	1779W49	..BRAKE SHOE INTERNALLY ACTUATED.....	4
7	PAOZZ	96906	MS18154-58	.PIN, STRAIGHT, HEADED ANTIRATTLE, .....	4
* 8	PAOZZ	12204	103321	BRAKE .....	4
9	PFOZZ	78500	A1-3736H112	.SCREW, CAP, HEXAGON H.....	4
10	PAOZZ	78500	2758R18	.WASHER, LOCK.....	4
11	PAOZZ	78640	31265	.BRAKE, SHOE TYPE SHOE ASSEMBLY .....	2
				.SPRING, HELICAL, EXTE BRAKE SHOE.....	2
				.CLIP, RETAINING BRAKE SHOE SPRING.....	2

END OF FIGURE

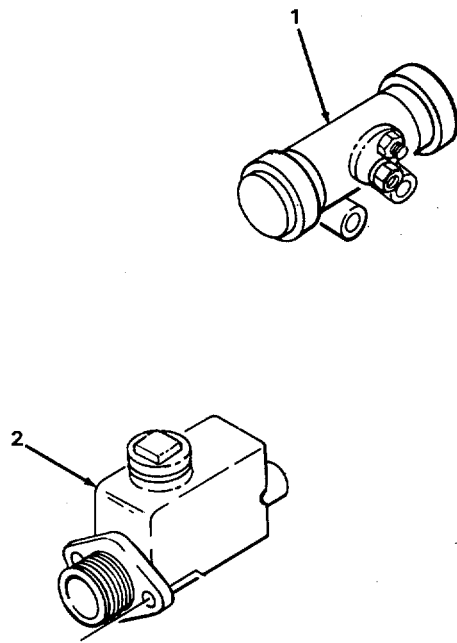

TA502556

FIGURE 57. MASTER CYLINDER, WHEEL CYLINDER, AND BRAKE LINES.

SECTION II

TM 10-3930-409-24P

(1) ITEM NO	(2) SMR CODE	(3) CAGEC	(4) PART NUMBER	(5) DESCRIPTION AND USABLE ON CODES(UOC)	(6) QTY
GROUP 1204 HYDRAULIC BRAKE SYSTEM					
FIG. 57 MASTER CYLINDER, WHEEL CYLINDER, AND BRAKE LINES					
1	PAOZZ	63477	FD21083	CYLINDER ASSEMBLY, H.....	2
* 2	PFOZZ	63477	FE34224C	CYLINDER ASSEMBLY, H BRAKE, MASTER..	1

END OF FIGURE



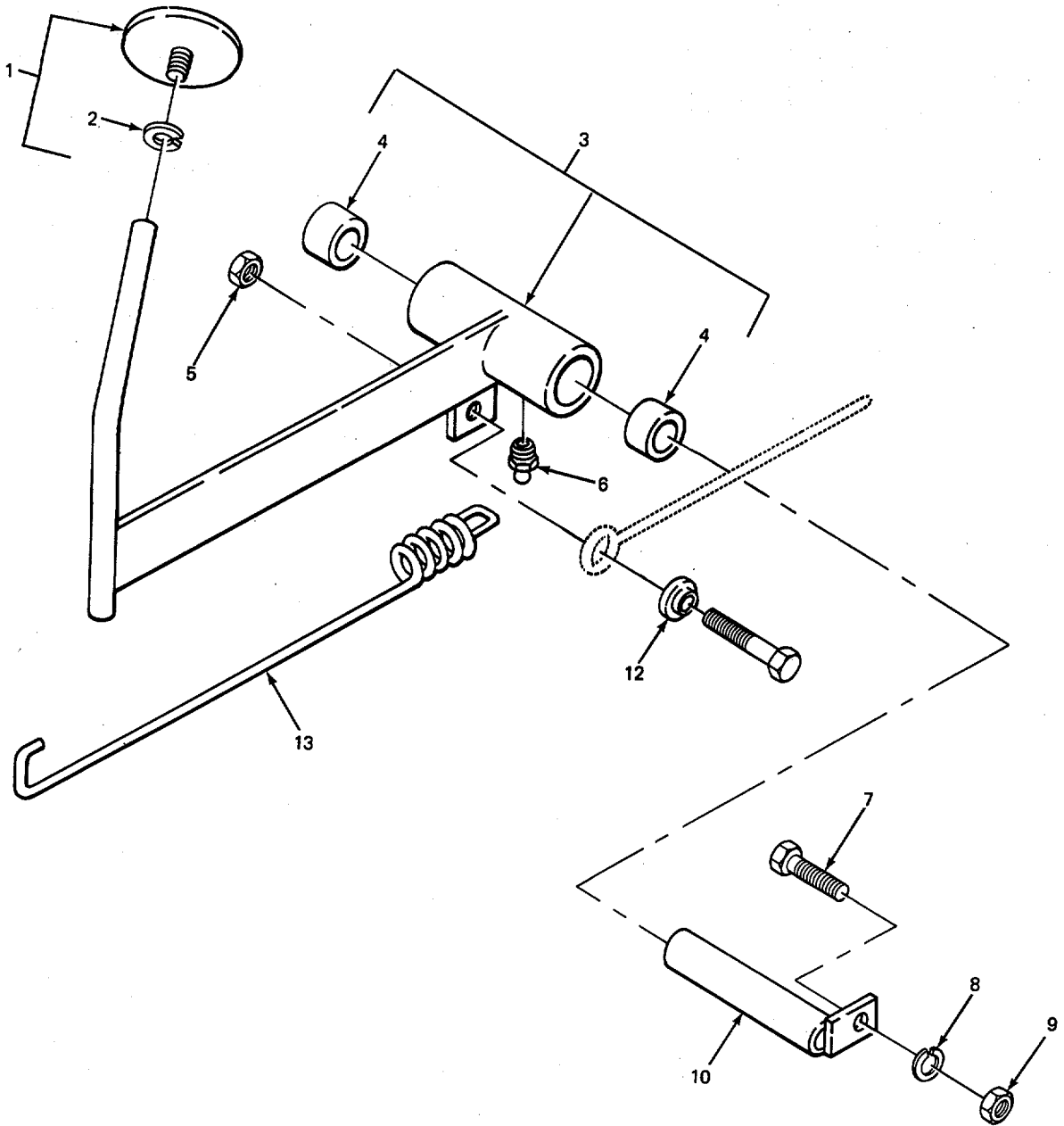
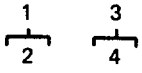

TA503873

FIGURE 58. BRAKE PEDAL.

(1) ITEM NO	(2) SMR CODE	(3) CAGEC	(4) PART NUMBER	(5) DESCRIPTION AND USABLE ON CODES(UOC)	(6) QTY
GROUP 1206 MECHANICAL BRAKE SYSTEM					
FIG. 58 BRAKE PEDAL					
* 1	PFOZZ	92850	3023	PAD, PEDAL BRAKE .....	1
2	PAOZZ	96906	MS35338-48	.WASHER, LOCK.....	1
3	XBFFF	10695	33933	PEDAL ASSEMBLY BRAKE.....	1
4	XDFZZ	96906	MS35771-127	.BEARING, SLEEVE BRAKE PEDAL.....	2
5	PAOZZ	96906	MS51943-36	NUT, SELF-LOCKING, HE .....	1
6	PAOZZ	96906	MS15003-1	FITTING, LUBRICATION BRAKE PEDAL .....	1
7	PAFZZ	96906	MS90727-8	SCREW, CAP, HEXAGON H HEAD.....	1
8	PAFZZ	96906	MS35338-44	WASHER, LOCK.....	1
9	PAFZZ	96906	MS51968-2	NUT, PLAIN, HEXAGON.....	1
10	XDFZZ	10695	33932	BRAKE PEDAL SHAFT .....	1
11	XBOZZ	23040	AB2462A	BOLT ECCENTRIC, PUSH ROD.....	1
12	PAOZZ	23040	32A2474A	BUSHING SLEEVE .....	2
13	XDOZZ	10695	34141	SPRING, HELICAL, EXTE EXTENSION.....	1
				BRAKE PEDAL RETURN.....	

END OF FIGURE

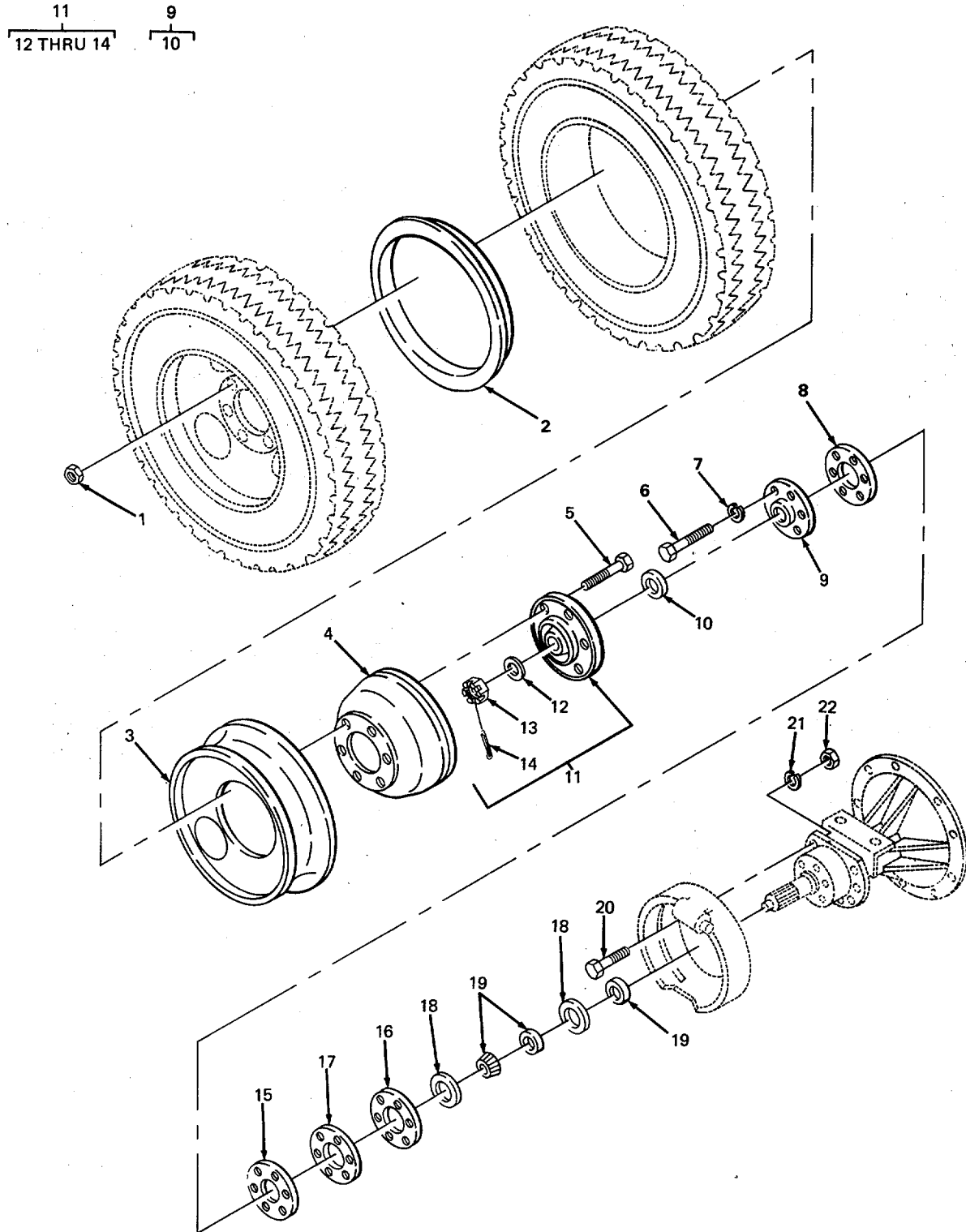

FIGURE 59. REAR WHEELS.

TA502557

(1) ITEM NO	(2) SMR CODE	(3) CAGEC	(4) PART NUMBER	(5) DESCRIPTION AND USABLE ON CODES(UOC)	(6) QTY
GROUP 13 WHEELS AND TRACKS					
GROUP 1311 WHEEL ASSEMBLY					
FIG. 59 REAR WHEELS					
1	PAOZZ	09386	41233	NUT, PLAIN, CONE SEAT CONE FACE .....	12
2	PAOZZ	10695	34431	RING, SIDE, AUTOMOTIV .....	4
3	PAOZZ	09386	44850-1	WHEEL, PNEUMATIC TIR TIRE REARI TWO/ .....	4
				SIDE RING .....	
4	PAOFF	93334	1949579	BRAKE DRUM .....	2
* 5	PFOZZ	79780	20X1037	SCREW, RIBBED NECK REAR WHEEL .....	12
6	PAFZZ	96906	MS90728-62	SCREW, CAP, HEXAGON H HEAD.....	6
* 7	PAFZZ	12204	103321	WASHER, LOCK.....	6
8	PAFZZ	78500	1244A261	PLATE, RETAINING, BEA AXLE SHAFT .....	2
				BEARING .....	
9	PAFZZ	78500	A1805N560	SEAL, PLAIN ENCASED REAR AXLE.....	2
10	PAFZZ	76680	50519S	.SEAL, PLAIN ENCASED REAR AXLE SHAFT.....	1
11	PAFFF	79780	311D264	HUB, BODY WHEEL, REAR .....	2
12	PAFZZ	96906	MS27183-30	.WASHER, FLAT HUB TO AXLE NUT .....	1
* 13	PFFZZ	76040	A143813	.NUT, PLAIN, SLOTTED, H.....	1
14	PAFZZ	96906	MS24665-361	.PIN, COTTER.....	1
15	PAFZZ	79780	2803S2099	SHIM AXLE, 0.003 IN. THK .....	4
16	PAFZZ	79780	2803T2100	SHIM SHAFT, 0.005 IN. THK .....	6
17	PAFZZ	79780	2803U2101	SHIM BEARING, 0.010 IN. THK .....	4
18	PAFZZ	60038	18720	CUP, TAPERED ROLLER BEARING REAR.....	4
				WHEEL, INNER AND OUTER.....	
19	PAFZZ	60038	18790	CONE AND ROLLERS, TA TAPERED ROLLER.....	4
				BEARING REAR WHEEL, INNER AND OUTER. ....	
20	PAFZZ	96906	MS90726-113	SCREW, CAP, HEXAGON H HEAD.....	12
21	PAFZZ	96906	MS35338-48	WASHER, LOCK .....	12
22	PAFZZ	96906	MS51968-14	NUT, PLAIN, HEXAGON.....	12

END OF FIGURE

2.  
3 THRU 5

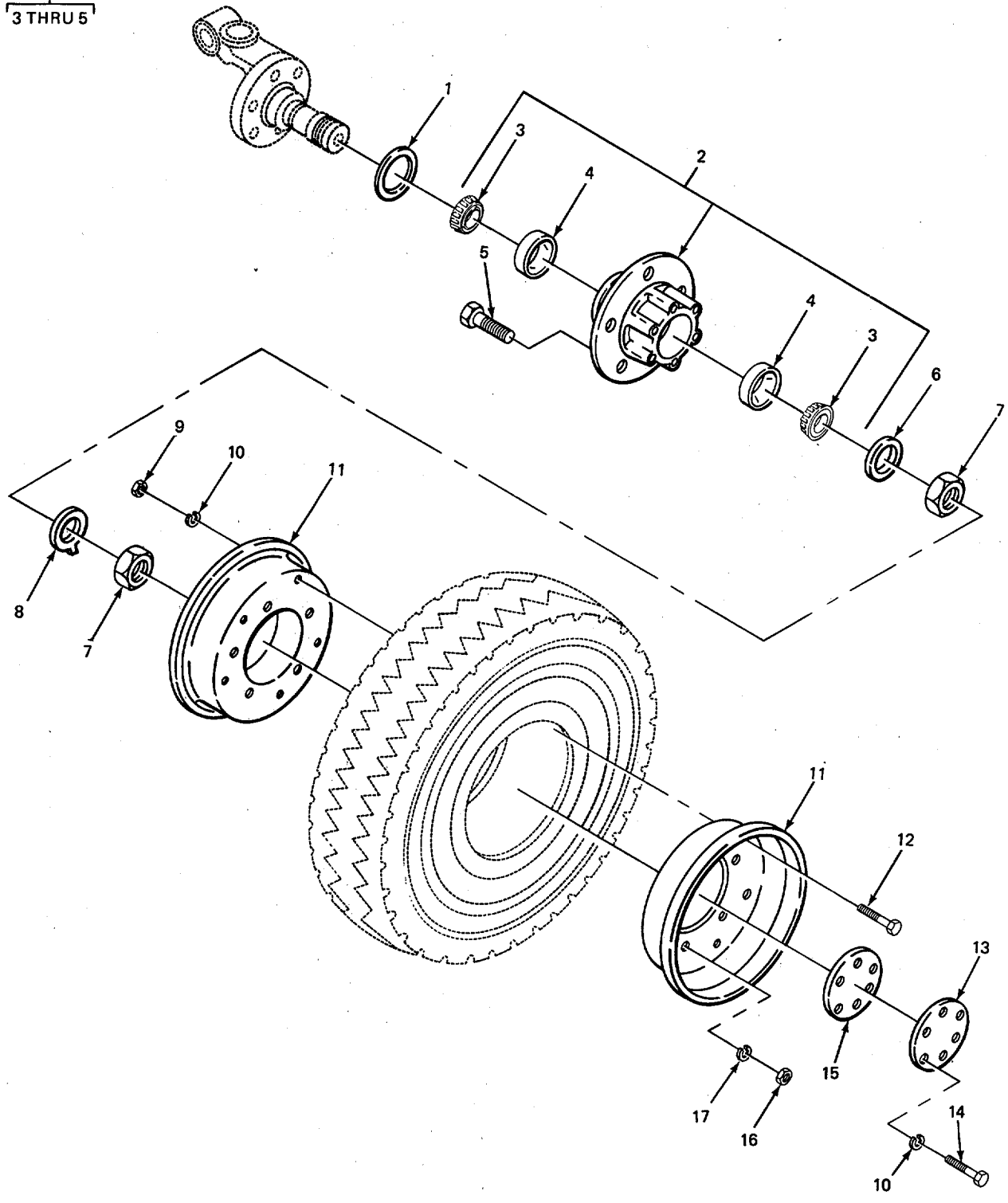

TA503874

FIGURE 60. FRONT WHEELS.

SECTION II

TM10-3930-409-24PC01

(1) ITEM NO	(2) SMR CODE	(3) CAGEC	(4) PART NUMBER	(5) DESCRIPTION AND USABLE ON CODES(UOC)	(6) QTY
GROUP 1311 WHEEL ASSEMBLY					
FIG. 60 FRONT WHEELS					
* 1	PAOZZ	08162	18790	CONE AND ROLLERS,TA FRONT WHEEL HUB	2
2	PAOOO	33116	33552	HUB AND BEARING CUP FRONT .....	2
3	PAOZZ	60038	18590	.CONE AND ROLLERS,TAPERED.....	2
				ROLLER BEARING FRONT WHEEL, INNER AND OUTER .....	
4	PAOZZ	60038	18520	.CUP TAPERED ROLLER BEARING INNER ... AND OUTER .....	2
5	PAOZZ	33116	33550	.BOLT RIBBED SHOULDER WHEEL HUB.: ....	5
6	XDOZZ	72447	10717	LOCK,BEARING ADJUSTING.....	2
7	PAOZZ	78500	1227L636	NUT,PLAIN,HEXAGON HEXAGON BEARING. ADJUSTING .....	4
8	PAOZZ	78500	1229Z1924	WASHER,KEY BEARING ADJUSTING.....	2
9	PAOZZ	96906	MS51967-8	NUT PLAIN HEXAGON .....	10
10	PAOZZ	96906	MS35338-46	WASHER,LOCK.....	22
*11	PFOZZ	10695	34226	WHEEL,PNEUMATIC TIR TIRE FRONT.. .....	2
12	PAOZZ	96906	MS18154-58	SCREW CAP HEXAGON H.....	10
13	PAOZZ	33116	27854	COVER ACCESS FRONT .....	2
14	PAOZZ	96906	MS18154-58	SCREW CAP,HEXAGON H.....	12
15	PAOZZ	33116	33958	GASKET GREASE CAP.....	2
16	PAOZZ	96906	MS51968-14	NUT,PLAIN,HEXAGON .....	10
17	PAOZZ	96906	MS35338-48	WASHER,LOCK.....	10

END OF FIGURE

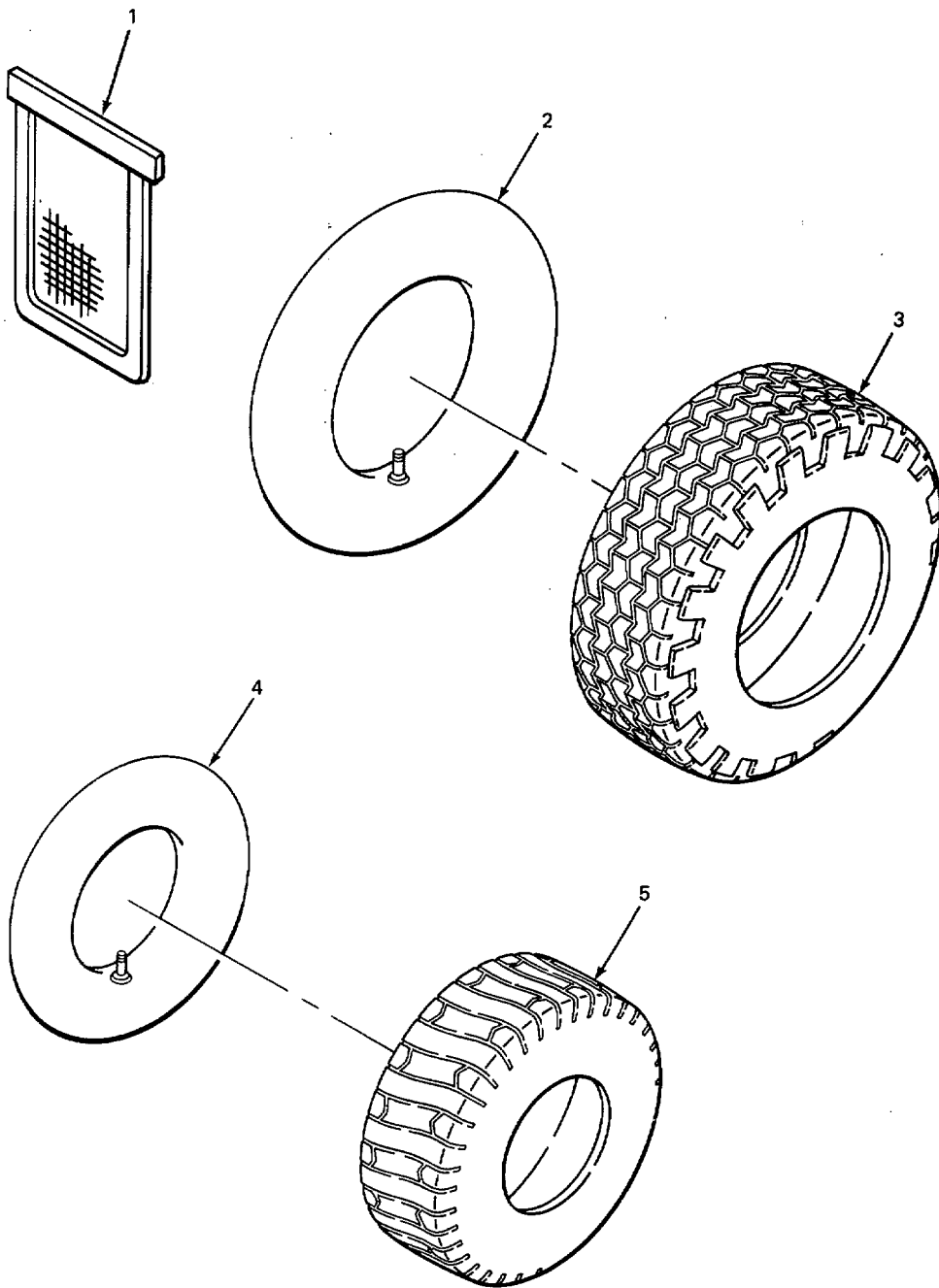

TA503875

FIGURE 61. TIRES AND TUBES.

SECTION II

TM10-3930-409-24PC01

(1) ITEM NO	(2) SMR CODE	(3) CAGEC	(4) PART NUMBER	(5) DESCRIPTION AND USABLE ON CODES(UOC)	(6) QTY
-------------------	--------------------	--------------	-----------------------	---	------------

GROUP 1313 TIRES, TUBES, TIRE CHAINS

FIG. 61 TIRES AND TUBES

1	XDOZZ	83187	600X9	FLAP.....	2
2	PAOOO	96906	MS35392-7	INNER TUBE,PNEUMATI PNEUMATIC TIRE ..	4
				6.50 X 16, W/TRI50 VALVE.....	
* 3	PAOHA	81348	ZZ-T-381M/GP2/6	TIRETPNEUMATIC EXTRAMILER,6.50 X.....	4
			50-16/C/LTHR	16,6 PLY RAYON.....	
4	PAOOO	73808	6-00X9	INNER TUBE,PNEUMATI TIRE 6.00X9.....	2
* 5	PAOHA	81348	ZZ-T-410A/GP1/6-	TIRE,PNEUMATIC ALL-PURPOSE 6.00 X.....	2
			00/6.90-9/C/PLRB	9,6 PLY RAYON.....	

END OF FIGURE



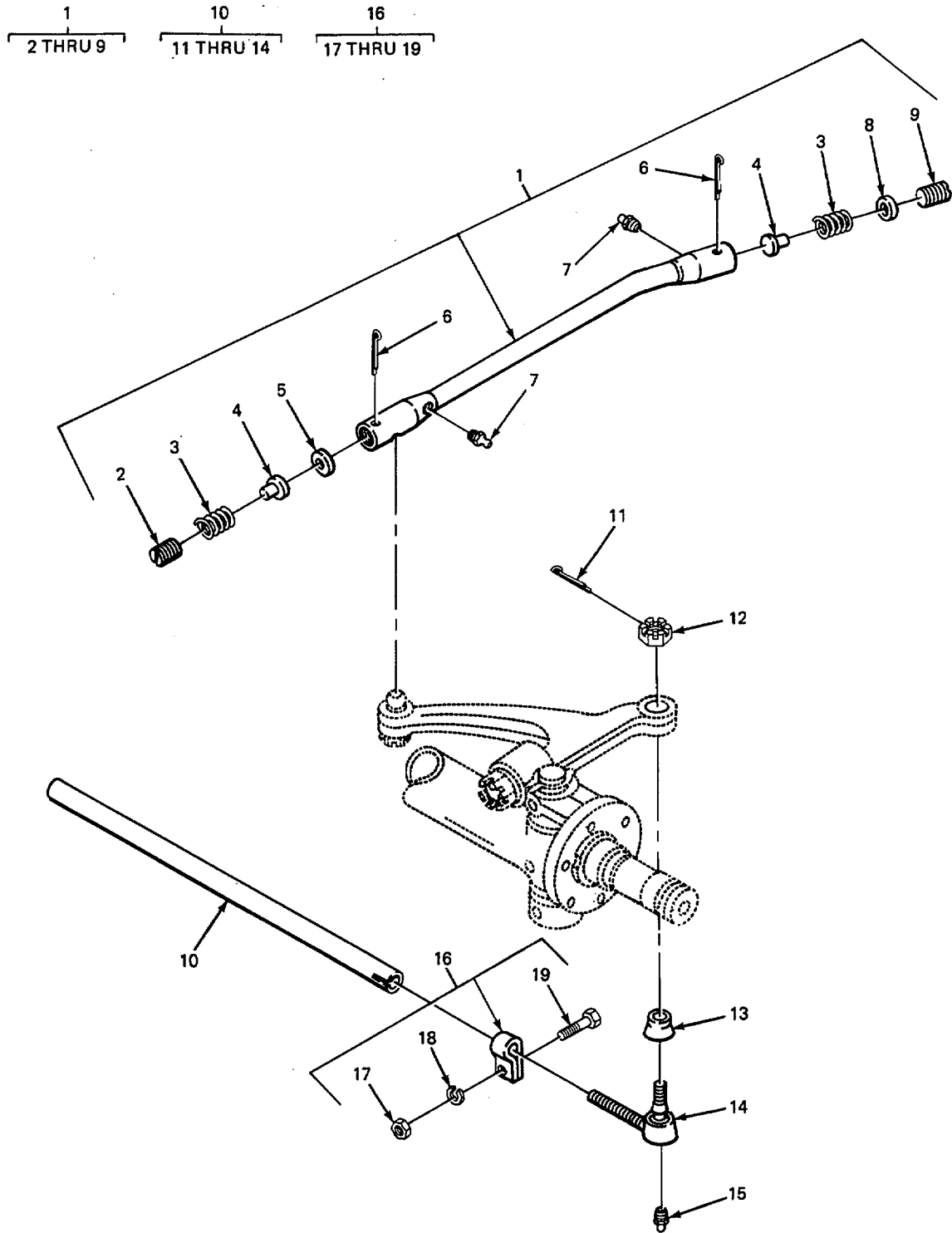
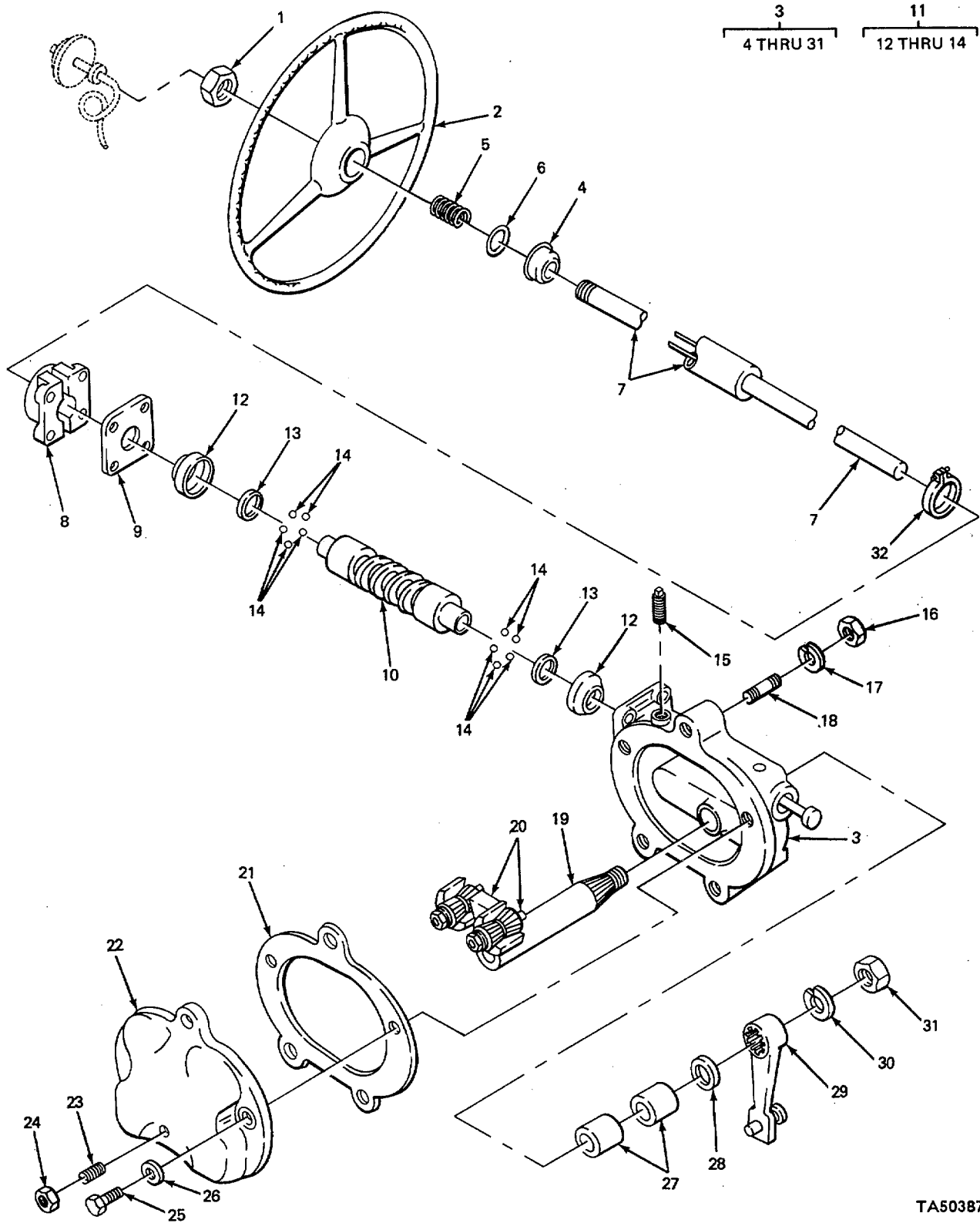

FIGURE 62. TIE RODS AND DRAG LINK.

SECTION II		TM10-3930-409-24PC01				
(1)	(2)	(3)	(4)	(5)	(6)	
ITEM NO	SMR CODE	CAGEC	PART NUMBER	DESCRIPTION AND USABLE ON CODES(UOC)	QTY	
GROUP 14 STEERING						
GROUP 1401 MECHANICAL STEERING GEAR ASSEMBLY						
FIG. 62 TIE RODS AND DRAG LINK						
1	PAOOO	10695	33959	DRAG LINK,STEERING .....	1	
2	XDOZZ	72210	S836	.PLUG,ADJUSTING,BALL FRONT .....	1	
3	PAOZZ	72210	S5896	.SPRING,HELICAL,COMP DRAG LINK.....	2	
4	XDOZZ	72210	S10544	.SEATBALL SOCKET OUTER FRONT AND... INNER REAR .....	2	
5	XDOZZ	72210	S3899A	.SEAT,BALL SOCKET INNER FRONT.....	1	
6	PAOZZ	96906	MS24665-359	.PIN COTTER.....	2	
7	PAOZZ	96906	MS15003-5	.FITTING,LUBRICATION DRAG LINK ENDS ...	2	
8	XDOZZ	72210	S5339	.WASHER,FLAT REAR.....	1	
9	XDOZZ	72210	510543	*PLUG,ADJUSTING,BALL REAR.....	1	
10	PBOOO	78500	A1-3102A2757	TIE ROD STEERING.....	2	
11	PAOZZ	96906	MS24665-353	.PIN COTTER.....	1	
12	PAOZZ	30076	53480	.NUT,PLAIN,SLOTTED,H.....	1	
13	PAOZZ	59875	L14VC32	.SEAL,DUST AND MOISTURE TIE ROD ..... ENDS .....	1	
14	XDOZZ	59875	L16SV640A22	TIE ROD END STEERING LH.....	1	
*14	PFOZZ	98349	L16SV641A12	TIE ROD END,STEERING RH .....	1	
15	PAOZZ	96906	MS15003-1	FITTING,LUBRICATION.....	2	
16	XBOOO	79780	2257V25	CLAMP,LOOP TIE ROD END .....	2	
17	PAOZZ	96906	MS51968-5	NUT,PLAIN HEXAGON.....	1	
18	PAOZZ	96906	MS35338-45	.WASHER,LOCK.....	1	
19	PAOZZ	96906	MS90726-37	.SCREW,CAP,HEXAGON H HEAD.....	1	

END OF FIGURE



TA503877

FIGURE 63. STEERING GEAR.

SECTION II

TM10-3930-409-24PC01

(1) ITEM NO	(2) SMR CODE	(3) CAGEC	(4) PART NUMBER	(5) DESCRIPTION AND USABLE ON CODES(UOC)	(6) QTY
GROUP 1401 MECHANICAL STEERING GEAR ASSEMBLY					
FIG. 63 STEERING GEAR					
1	PAFZZ	77640	026045	NUT,PLAIN HEXAGON.....	1
* 2	XDFZZ	77915	2389	STEERING WHEEL.....	1
3	XDFFF	77640	TE55030	STEERING GEAR.....	1
4	PAFZZ	77640	063983S1	.BEARING,BALL STEERING SHAFT.....	1
				JACKET TUBE.....	
5	PAFZZ	77640	401090	.SPRING,HELICAL COMP.....	1
6	PAFZZ	77640	028166	.SEAT,HELICAL COMPRE COMPRESSION....	1
				SPRING.....	
7	XDFZZ	77640	095137A1S3056	.TUBE,JACKET ASSEMBLY.....	1
* 8	PFFZZ	19207	8705448	.CLAMP,LOOP JACKET TUBES.....	1
9	PAFZZ	77640	033136	.SHIM UPPER COVER.....	1
9	PAFZZ	77640	033137	.SHIM UPPER COVER.....	1
9	PAFZZ	77640	033138	.SHIM UPPER COVER.....	1
10	XBFZZ	77640	TE543004AIS405	.CAM AND TUBE ASSEMBLY.....	1
*11	PAFZZ	77640	400081A1	.RETAINER AND BALLS.....	2
12	PAFZZ	77640	400056	..RING BEARING,OUTER BALL.....	2
13	XDFZZ	77640	400081	.RETAINER BALL.....	1
14	PAFZZ	88042	AAF216CP20	..BALL,BEARING.....	10
15	PAOZZ	30379	444577	.PLUG,PIPE OIL FILL AND LEVEL CHECK.....	2
16	PAFZZ	96906	MS35690-824	.NUT,PLAIN,HEXAGON.....	3
*17	PFFZZ	24617	187130	.WASHER,LOCK.....	3
18	XDFZZ	10695	339403	STUD.....	3
19	XBFZZ	77640	TE544000AIS550	.LEVER SHAFT ASSY.....	1
20	XDFZZ	77640	044957S1	.BEARING ROLLER.....	2
21	PAFZZ	77640	TE549002	.GASKET SIDE COVER.....	1
22	PAFZZ	77640	TE545002S1	.COVER,STEERING SIDE.....	1
23	PAFZZ	56442	1K84	.SETSCREW LEVER SHAFT ADJUSTING.....	1
24	PAFZZ	70143	300157	.NUT,PLAIN,HEXAGON LOCK ADJUSTING....	1
				SCREW.....	
25	PAFZZ	96906	MS90728-62	.SCREW,CAP,HEXAGON H.....	2
26	PAFZZ	96906	MS20002-6	.WASHER FLAT.....	2
27	PAFZZ	77640	066034	.BUSHING,SLEEVE HOUSING.....	2
*28	PFFZZ	77640	032065	.SEAL,PLAIN HOUSING.....	1
29	XBFZZ	77640	430575-28	.ARM,STEERING GEAR.....	1
30	PAFZZ	96906	M5S35338-52	.WASHER LOCK.....	1
*31	XDFZZ	77640	P61K	NUT,PLAIN,HEXAGON.....	1
32	PAFZZ	76110	X150	CLAMP,LOOP STEERING COLUMN.....	1

END OF FIGURE

1  
2 THRU 4

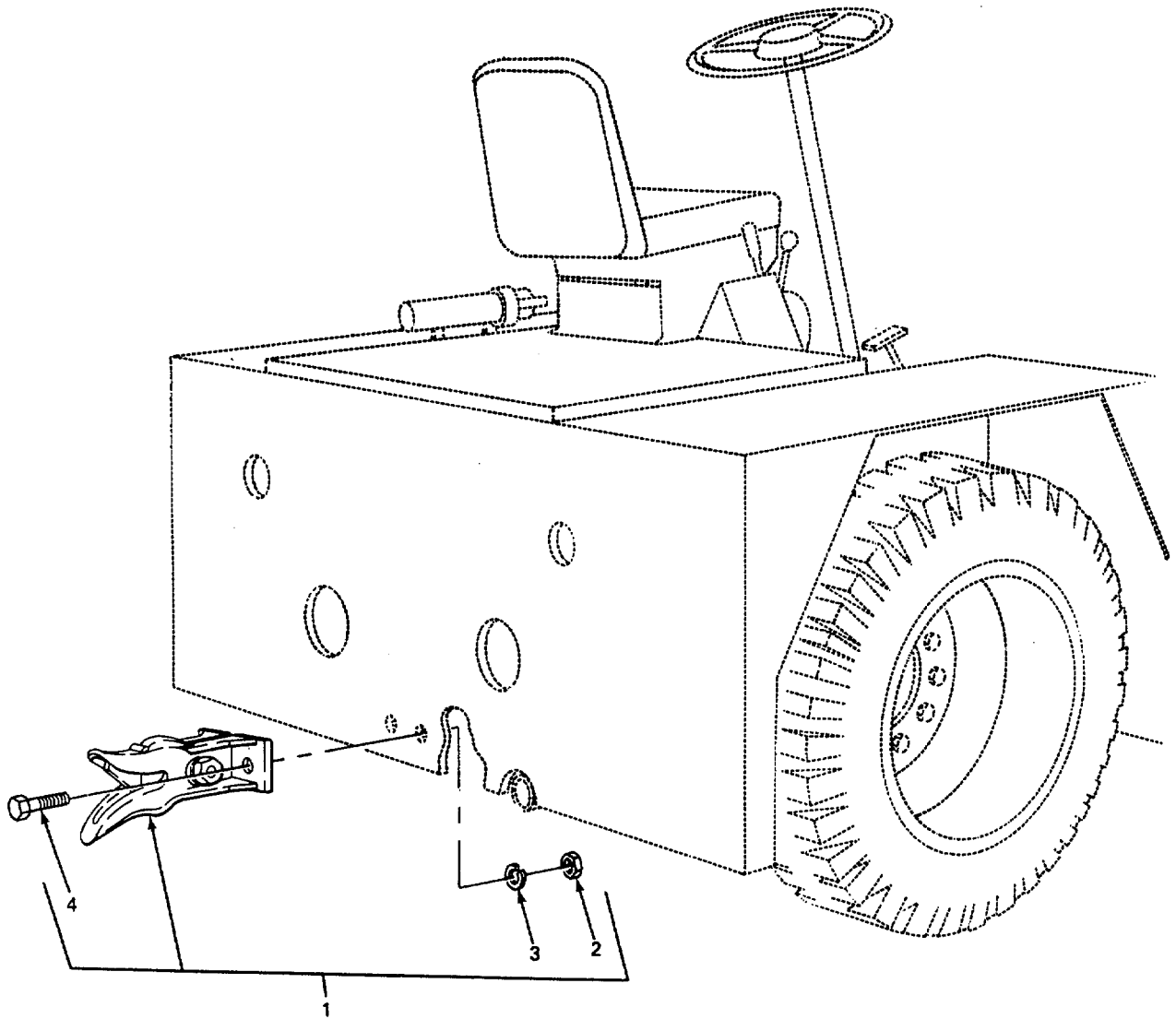

TA503878

FIGURE 64. PINTLE.

SECTION II TM10-3930-409-24PC01

(1)	(2)	(3)	(4)	(5)	(6)
ITEM	SMR		PART		
NO	CODE	CAGEC	NUMBER	DESCRIPTION AND USABLE ON CODES(UOC)	QTY

GROUP 15 FRAME, TOWING ATTACHMENTS  
DRAWBARS, AND ARTICULATION SYSTEMS

GROUP 1503 PINTLES AND TOWING  
ATTACHMENTS

FIG, 64 PINTLE

* 1	PFOZZ	10695	60430	PINTLE ASSEMBLY,TOW .....	1
2	PAFZZ	96906	MS35690-1024	.NUT PLAIN HEXAGON .....	2
3	PAFZZ	96906	MS35338-50	.WASHER,LOCK.....	2
4	PAFZZ	96906	MS90727-165	.SCREW,CAP,HEXAGON H HEAD.....	2

END OF FIGURE

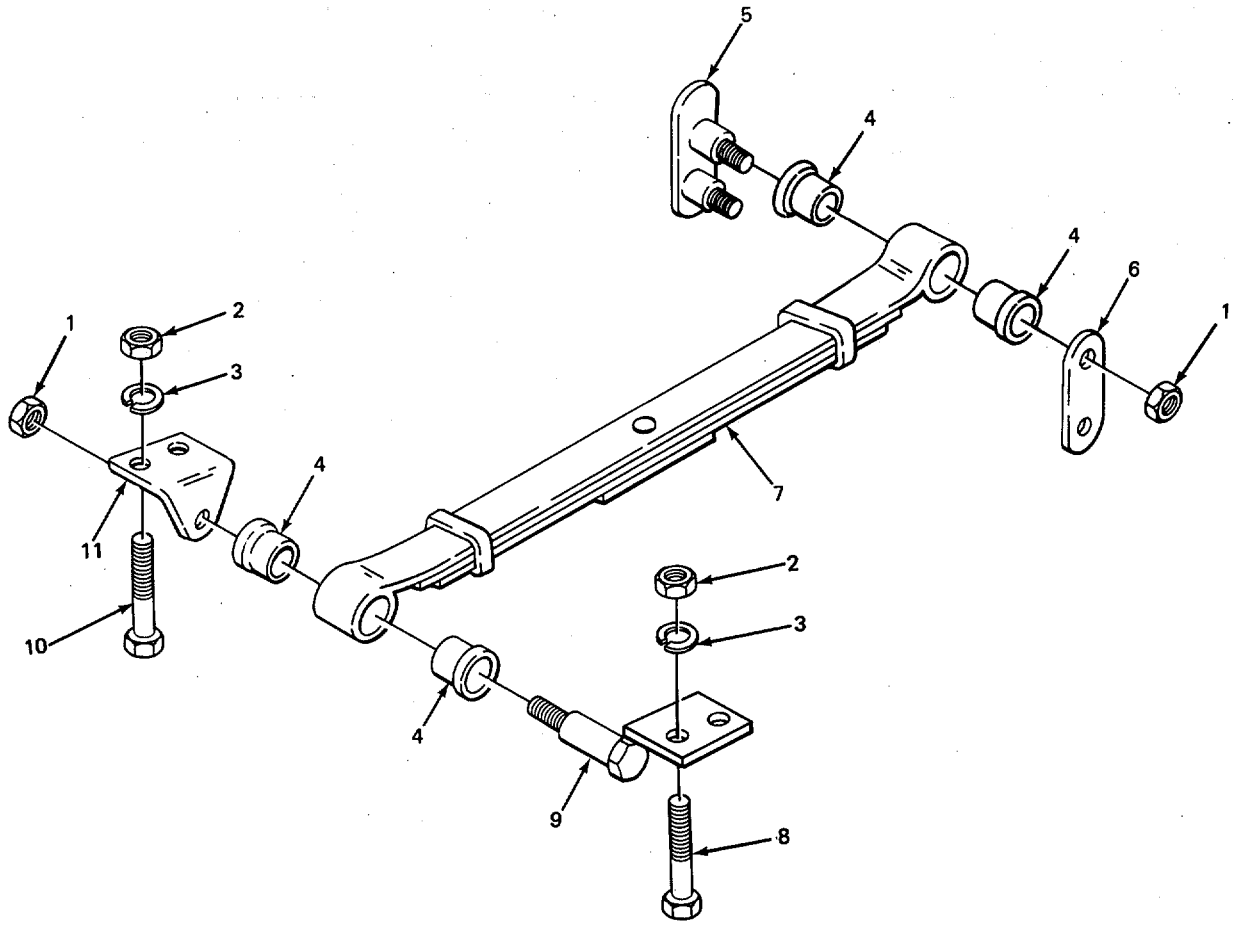

TA503879

FIGURE 65. SPRINGS.

SECTION II TM10-3930-409-24PC01

(1) ITEM NO	(2) SMR CODE	(3) CAGEC	(4) PART NUMBER	(5) DESCRIPTION AND USABLE ON CODES(UOC)	(6) QTY
-------------------	--------------------	--------------	-----------------------	---	------------

GROUP 16 SPRINGS AND SHOCK ABSORBERS  
 GROUP 1601 SPRINGS  
 FIG. 65 SPRINGS

1	XOFZZ	24617	272698	NUT,SPRING,SHACKLE SPRING PIN.....	6
2	PAFZZ	96906	MS51968-8	NUT,PLAIN HEXAGON .....	8
* 3	PAFZZ	12204	103321	WASHER LOCK.....	8
4	PAFZZ	89346	72686R1	BUSHING,RUBBER SPRING .....	12
* 5	XDFZZ	89346	72678R1	SHACKLE SPRING,REAR INNER.....	2
6	XBFZZ	31007	72722R11	SHACKLE SPRING,REAR,OUTER.....	2
* 7	PFFZZ	10695	33950	SPRING ASSEMBLY,LEA.....	2
8	PAFZZ	96906	MS90726-64	SCREW,CAP,HEXAGON HEAD.....	4
9	PFFZZ	89346	72698R11	BRACKET ENGINE ACCE SPRING FRONT,... INNER .....	2
10	PAFZZ	96906	MS90726-62	SCREW CAP,HEXAGON HEAD.....	4
11	PFFZZ	89346	72177R1	BRACKET SPRING,FRONT,OUTER.....	2

END OF FIGURE



SECTION II

TM 10-3930-409-24P

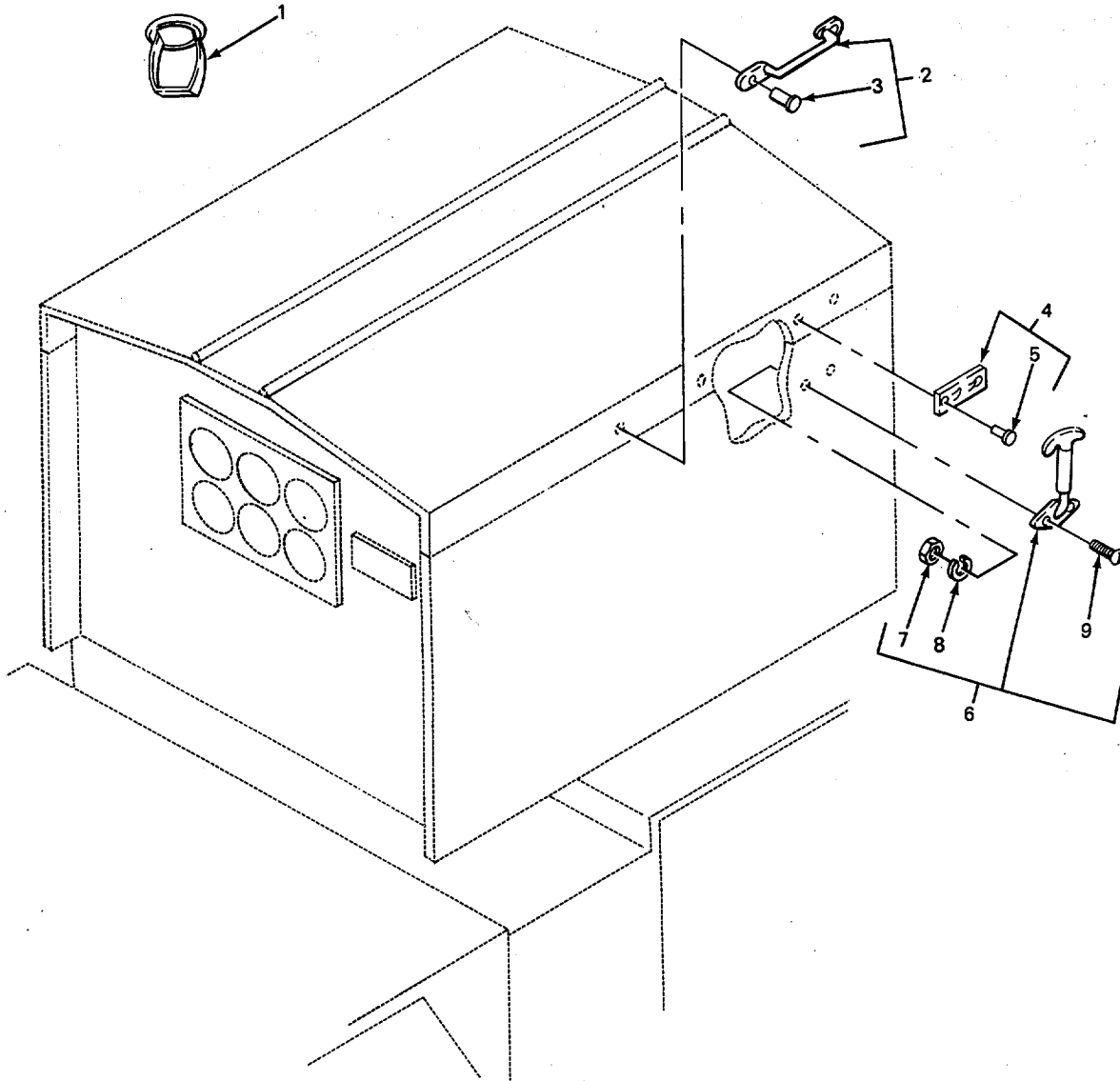
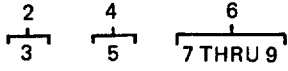

TA503880

FIGURE 66. BODY, HOOD, AND PANELS.

SECTION II

TM10-3930-409-24PC01

(1) ITEM NO	(2) SMR CODE	(3) CAGEC	(4) PART NUMBER	(5) DESCRIPTION AND USABLE ON CODES(UOC)	(6) QTY
GROUP 1801 BODY CAB HOOD AND HULL ASSEMBLIES					
FIG. 66 BODY CAB AND PANELS					
1	XBOZZ	90763	XX51286K5900	BUTTON,PLUG MASTER CYLINDER ACCESS	1
2	XBOOO	57733	752002	HANDLE,BOW HOOD.....	2
3	PAOZZ	96906	MS20613-6P5	.RIVET,SOLID .....	4
* 4	PAOZZ	57733	750501	STRIKE,CATCH HOOD SPRING FASTENER..	4
5	PAOZZ	96906	MS20613-6P5	.RIVET,SOLID .....	12
* 6	PFOZZ	57733	750021	FASTENER,CYLINDER,SPRING HOOD.....	6
7	PAOZZ	96906	MS51967-2	.NUT,PLAIN,HEXAGON .....	12
* 8	PAOZZ	12204	103321	.WASHER LOCK.....	12
9	PAOZZ	96906	MS35206-279	.SCREW,MACHINE.....	12

END OF FIGURE

1  
2 THRU 6

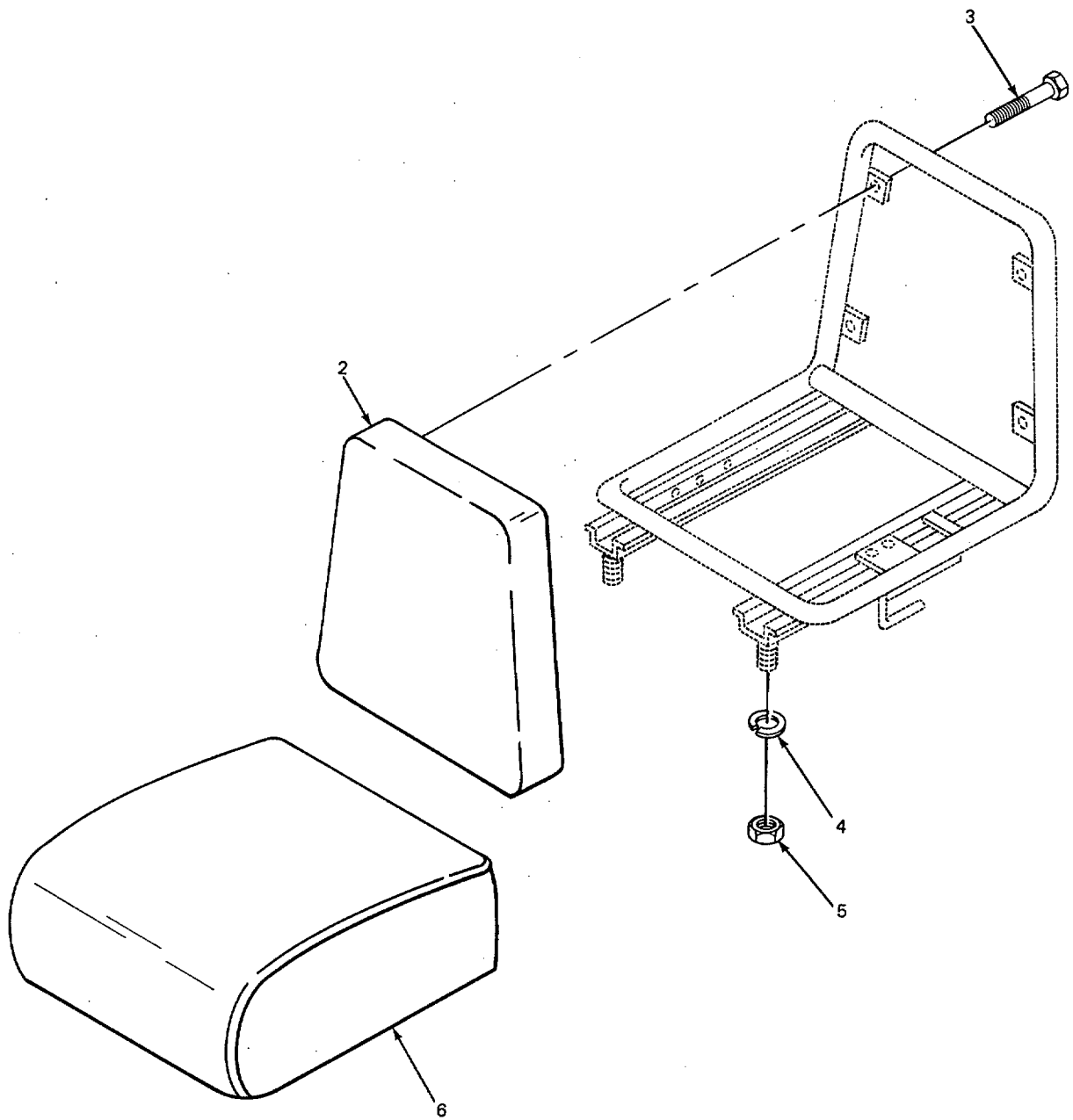

FIGURE 67. SEAT.

SECTION II

TM10-3930-409-24PC01

(1) ITEM NO	(2) SMR CODE	(3) CAGEC	(4) PART NUMBER	(5) DESCRIPTION AND USABLE ON CODES(UOC)	(6) QTY
GROUP 1806 UPHOLSTERY SEATS AND CARPETS					
FIG. 67 SEAT					
1	PADOO	09704	1130UT	SEAT,VEHICULAR.....	1
2	PAOZZ	09704	115534	.CUSHION,SEAT BACK,V.....	1
3	PAOZZ	96906	MS51861-49	.SCREW,TAPPING THREA THREAD.....	4
				FORMING PAN HEAD,SLOTTED .....	
4	PAOZZ	96906	MS35338-45	.WASHER,LOCK.....	4
5	PAOZZ	96906	MS51968-5	NUT PLAIN,HEXAGON.....	4
6	PAOZZ	09704	115533	.CUSHION,SEAT,VEHICU .....	1

END OF FIGURE

SECTION II

TM10-3930-409-24PC01

(1) ITEM NO	(2) SMR CODE	(3) CAGEC	(4) PART NUMBER	(5) DESCRIPTION AND USABLE ON CODES(UOC)	(6) QTY
				GROUP 94 REPAIR KITS	
				GROUP 9401 REPAIR KITS	
				FIG. KIT	
XDFZZ		93334	E2600100	WASHER ASSORTMENT ARMATURE .....	1
				UOC:CQL	
*				WASHER,THRUST ( 1) 27-10	
*				WASHER,THRUST ( 1) 27-10	
*				WASHER,THRUST ( 2) 27-10	
*				WASHER,THRUST ( 1) 27-10	
*				WASHER,THRUST ( 1) 27-10	
PAHZZ		81336	RSMS13958-2	RING SET,PISTON 0.020 IN.OVERSIZE .....	6
				EXPANDER,PISTON ( 6) 4-8	
				EXPANDER,PISTON ( 6) 4-7	
				RING,PISTON ( 6) 4-4	
				RING,PISTON ( 6) 4-5	
				RING,PISTON ( 12) 4-6	
PAOZZ		79150	VS36054	GASKET SET CHAMBER .....	1
				GASKET ( 4) 5-2	
				GASKET ( 2) 5-4	
*				GASKET SET ENGINE OVERHAUL.....	1
*				GASKET ( 2) 17-2	
				GASKET ( 1) 22-7	
				GASKET ( 1) 23-5	
				GASKET ( 4) 12-5	
				GASKET ( 4) 12-2	
				GASKET ( 2) 10-4	
				GASKET ( 1) 10-2	
				GASKET ( 1) 10-3	
				GASKET ( 1) 10-14	
				GASKET ( 1) 5-6	
*				GASKET ( 1) 2-12	
				GASKET ( 1) 9-12	
				GASKET ( 4) 5-2	
				GASKET ( 2) 5-4	
*				GASKET ( 1) 2-18	
				GASKET ( 1) 9-6	
PAOZZ		44185	13005	GASKET MANIFOLD.....	1
				GASKET ( 4) 12-5	
				GASKET ( 4) 12-2	
*				GASKET SET CARBURETOR.....	1
				GASKET ( 1) 13-30	
				GASKET ( 2) 13-17	
				GASKET ( 1) 13-13	
				GASKET ( 1) 13-28B	
				GASKET ( 1) 13-3	
				GASKET ( 1) 13-23	
				WASHER FLAT ( 1) 13-21	
XDFZZ		71500	1534A	PARTS KIT CARBURETOR** .....	1
				BALL ( 1) 13-11	

SECTION II		TM10-3930-409-24PC01			
(1)	(2)	(3)	(4)	(5)	(6)
ITEM NO	SMR CODE	CAGEC	PART NUMBER	DESCRIPTION AND USABLE ON CODES(UOC)	QTY
				BALL,CHECK,PUMP	0( 1) 13-10
				CLIP,RETAINING	( 1) 13-15
				GASKET	( 1) 13-30
				GASKET	( 2) 13-17
				GASKET	( 1) 13-13
				GASKET	( 1) 13-28
				JET PUMP	( 1) 13-4
				JET STEPUP	( 1) 13-25
				LINK,PUMP CONNECTOR	( 1) 13-6
				LINK,PUMP OPERATING	( 1) 13-14
				MAIN VENT TUBE,CARB	( 1) 13-19
				PISTON	( 1) 13-29
				PLUG	( 1) 13-16
				PLUG	( 1) 13-18
				PLUG,RIVET	( 1) 13-5
				PLUNGER AND ROD	( 1) 13-8
				RESTRICTOR,FLUID FL	( 1) 13-2
				RING	( 1) 13-9
				RING RETAINING	( 1) 13-24
				SPRING	( 1) 13-7
				SPRING	( 1) 13-26
				TUBE AND PLUG	( 1) 13-27
				VALVE AND SEAT	( 1) 13-20
PAHZZ	12204	1614752		RING SET,PISTON STANDARD .....	1
				EXPANDER,PISTON	( 6) 4-8
				EXPANDER PISTON	( 6) 4-7
				RING,PISTON	( 6) 4-4
				RING,PISTON	( 6) 4-5
				RING,PISTON	( 12) 4-6
XDHZZ	12004	1614754		RING SET,PISTON 0.040 IN.OVERSIZE .....	1
				EXPANDER , PISTON	( 6) 4-8
				EXPANDER, PISTON	( 6) 4-7
				RING PISTON	( 6) 4-4
				RING PISTON	( 6) 4-5
				RING PISTON	( 1) 4-6
PAHZZ	12204	2084325		PARTS KIT,BEARING R MAIN BEARING .....	1
				CAP	
				GASKET	( 1) 3-13
				GASKET	( 1) 3-14
				SEAL	( 2) 3-10
XDHZZ	93334	2495037		GASKET SET TRANSMISSION OVERHAUL .....	1
				GASKET	( 1) 40-3
				GASKET	( 1) 40-24
				GASKET	( 1) 40-20
				PACKING, PREFORMED	( 1) 42-10
				PACKING,PREFORMED	( 1) 42-9
				PACKING,PREFORMED	( 1) 44-7
				RING	( 1) 41-14
				RING	( 1) 41-15
				RING	( 1) 44-22
				RING ,GOV SUPPLY	( 2) 40-11
				RING PISFON	( 2) 42-4

KIT-2

SECTION II		TM10-3930-409-24PC01				
(1)	(2)	(3)	(4)	(5)	(6)	
ITEM NO	SMR CODE	CAGEC	PART NUMBER	DESCRIPTION AND USABLE ON CODES(UOC)		QTY
				RING,RETAINING	( 1)	42-20
				RING RETAINING	( 1)	44-10
				RING,RETAINING	( 1)	44-12
				RING ,SERVO SEAL	( 1)	44-20
				SEAL	( 1)	38-22
				SEAL	( 1)	41-24
				SEAL	( 1)	43-7
				SEAL RING,METAL	( 2)	4-11
				SEAL RING,METAL	( 2)	44-15
				SEAL RING,METAL	( 1)	44-24
				SEAL,CLUTCH	( 1)	41-25
				SEAL,OIL	( 1)	40-15
				WASHER FLAT	( 1)	42-19
XDHZZ		10695	41514	GASKET SET TRANSMISSION OVERHAUL.....		1
				GASKET	( 1)	40-24
				GASKET	( 1)	40-20
				GASKET	( 1)	40-3
				PACKING,PREFORMED	( 1)	42-10
				PACKING,PREFORMED	( 1)	42-9
				PACKING,PREFORMED	( 1)	44-7
				RING	( 1)	41-14
				RING,GOV SUPPLY	( 2)	40-11
				RING PISTON	( 2)	42-4
				RING,RETAINING	( 1)	42-20
				RING,RETAINING	( 1)	44-10
				RING,RETAINING	( 1)	44-10
				RING RETAINING	( 1)	44-12
				RING ,SERVE SEAL	( 1)	44-20
				SEAL	( 1)	41-24
				SEAL	( 1)	43-7
				SEAL RING,METAL	( 2)	41-11
				SEAL RING,METAL	( 2)	44-15
				SEAL RING,METAL	( 1)	44-24
				SEAL,CLUTCH	( 1)	41-25
				SEAL,OIL	( 1)	40-15
				WASHER,FLAT	( 1)	42-19
PAOZZ		12204	933438	GASKET SET OIL PAN.....		1
				GASKET	( 2)	10-4
				GASKET	( 1)	10-2
				GASKET	( 1)	10-3
				GASKET	( 1)	10-14
PAFZZ		12204	996438	BEARING SET SLEEVE CAMSHAFT .....		1
				BEARING,SLEEVE	( 1)	8-2
				BEARING,SLEEVE	( 1)	8-3
				BEARING,SLEEVE	( 1)	8-4

END OF FIGURE

**KIT-3**

SECTION II TM10-3930-409-24PC01

(1)	(2)	(3)	(4)	(5)	(6)
ITEM NO	SMR CODE	CAGEC	PART NUMBER	DESCRIPTION AND USABLE ON CODES(UOC)	QTY

GROUP 95 GENERAL USE STANDARDIZED PARTS

GROUP 9501 BULK MATERIEL

FIG. BULK

* 1	XDOZZ	01276	FC234-06	HOSE NONMETALLIC .....	V
2	PAOZZ	91340	D11076-4A7	TUBE,METALLIC .....	V
3	PAOZZ	19207	7704051	TUBE,METALLIC .....	V
4	PAOZZ	81349	3702U7MC	WIRE,ELECTRICAL.....	V

END OF FIGURE



## CROSS-REFERENCE INDEXES

NATIONAL STOCK NUMBER INDEX					
STOCK NUMBER	FIG	ITEM	STOCK NUMBER	FIG.	ITEM
5340-00-005-4887	37	24	4730-00-050-4208	62	15
2920-00-010-0491	27	7	5320-00-051-8609	66	3
	27	7		66	5
2920-00-010-0492	27	9	5315-00-052-3444	50	8
5945-00-010-0493	27	5	5305-00-052-9976	33	16
2805-00-010-2961	42	31	3930-00-054-9196	39	6
5310-00-010-3028	63	16	5305-00-054-9281	50	15
5310-00-010-3030	64	2	6140-00-057-2553	34	5
5310-00-010-3091	29	7	5315-00-059-0184	59	14
	29	10	2520-00-062-8341	41	20
5310-00-010-3092	29	7		42	16
5307-00-010-3203	12	18	2520-00-064-1729	41	21
	17	4		42	17
5315-00-011-2139	3	17	2920-00-064-7811	28	10
5310-00-011-4380	37	13	5310-00-066-5506	54	9
4730-00-011-8538	46	4	5310-00-066-5507	54	11
	46	13	5305-00-068-0500	37	22
2990-00-012-2778	41	8	5305-00-068-0505	9	20
5305-00-012-7664	23	1	5305-00-068-0506	29	1
6240-00-012-7934	37	8	5305-00-068-0511	1	12
	38	15		9	9
5315-00-013-7214	62	6		59	6
4730-00-013-7397	11	12		63	25
4730-00-013-7398	14	2	5305-00-068-0515	26	3
	46	2		46	15
5307-00-014-7716	12	14		54	8
4730-00-015-2273	51	4		58	7
2805-00-018-6368	40	10	5305-00-071-1786	25	5
4730-00-018-9566	2	2	5305-00-071-1788	40	18
	39	7	5305-00-071-2505	10	5
5305-00-019-1676	2	14	5305-00-071-2509	37	14
2540-00-022-2586	67	1	6680-00-075-1662	32	4
5977-00-030-2006	28	14	5310-00-080-6004	15	9
5340-00-030-2873	1	20		20	5
2805-00-030-2874	1	15		33	3
5340-00-033-6209	60	13	5310-00-080-9786	36	2
2920-00-038-4447	28	4	5310-00-081-4219	9	14
5305-00-042-5577	55	20		11	4
4730-00-044-4577	63	15		34	2
5310-00-045-1063	1	11		54	2
5310-00-045-3296	14	6	2520-00-081-5008	42	3
	19	14	5330-00-083-5381	41	5
	29	9	2530-00-086-2357	63	22
	29	11	4310-00-087-7091	42	4
	32	1	5305-00-088-9044	32	2
	46	9	2610-00-089-5997	61	4
5306-00-050-1238	5	10	6645-00-089-8842	29	14
5340-00-050-1569	2	16	2805-00-097-2741	3	7
4730-00-050-4208	50	13	3110-00-100-0380	53	1
	58	6	3110-00-100-0532	60	4

## CROSS-REFERENCE INDEXES

NATIONAL STOCK NUMBER INDEX					
STOCK NUMBER	FIG	ITEM	STOCK NUMBER	FIG.	ITEM
3110-00-100-0534	59	18	2530-00-165-9705	50	11
3110-00-100-0598	53	17	4730-00-172-0031	62	7
	53	21	2805-00-172-9848	12	10
3110-00-100-3526	60	3	3120-00-172-9865	8	2
3110-00-100-3529	59	19	5330-00-173-0111	KIT	
	60	1	2805-00-173-0311	6	8
3110-00-100-6153	63	14	5310-00-173-3066	60	7
3110-00-100-6163	43	25	5330-00-181-5734	44	13
5365-00-101-2114	42	25	4730-00-187-4191	47	22
2520-00-101-2127	44	19	4730-00-188-1864	46	6
2520-00-101-2279	47	24	4730-00-193-0869	46	5
	51	3	3930-00-195-0232	29	5
2520-00-101-4766	44	5		29	12
5365-00-105-2354	41	18	2520-00-197-5096	42	21
5365-00-105-2548	24	4	5310-00-199-5742	9	6
5330-00-105-8276	44	15	5310-00-208-8176	50	17
2540-00-107-4183	67	2	5310-00-209-0788	29	6
5365-00-113-8459	42	18		29	11
5305-00-114-2029	39	10	5310-00-209-0965	20	13
2520-00-115-3910	43	9		40	17
2520-00-115-3911	43	13		52	4
5305-00-115-9526	1	12	5999-00-215-4048	33	13
	11	5	5330-00-215-5121	23	5
	56	7	5340-00-217-8734	6	6
	60	12	5340-00-217-8867	15	5
	60	14	2930-00-217-8979	22	10
5315-00-116-0148	50	20	5340-00-217-9575	56	2
3110-00-117-0757	50	18	5315-00-217-9576	56	6
5920-00-131-9915	30	2	5340-00-217-9599	56	11
5305-00-132-1470	41	3	5360-00-217-9600	56	3
5306-00-132-1510	55	3	2520-00-220-3951	47	16
5306-00-132-1516	40	22	3120-00-220-3957	42	14
5365-00-132-7862	44	10	4730-00-221-2137	16	7
5340-00-133-2081	44	25	2920-00-223-3289	27	1
2520-00-133-3242	27	4	5305-00-225-3842	43	22
2520-00-135-8872	42	4	5310-00-225-6408	1	16
2940-00-141-9025	11	9	5306-00-225-8496	5	14
4730-00-142-2177	46	17		7	4
3110-00-142-4351	53	16		7	9
5330-00-145-0220	13	30	5306-00-225-8499	24	7
5310-00-145-0224	13	21	5306-00-225-8500	14	18
5305-00-145-0230	18	1	5306-00-225-9086	3	1
2910-00-145-0239	13	25	5306-00-225-9088	11	3
2910-00-145-0243	13	14	5305-00-225-9091	25	6
2910-00-145-0246	13	6	5305-00-225-9092	62	19
2910-00-146-0579	19	4	5306-00-226-4831	40	9
5310-00-149-9130	63	26	5306-00-226-4833	9	13
2590-00-153-7274	30	1	5306-00-226-4835	12	9
6240-00-155-7900	31	6	2520-00-228-0948	39	9
3110-00-158-6014	53	14	3040-00-228-0950	40	10

## CROSS-REFERENCE INDEXES

NATIONAL STOCK NUMBER INDEX					
STOCK NUMBER	FIG.	ITEM	STOCK NUMBER	FIG.	ITEM
2520-00-228-0953	42	27	5305-00-269-3231	33	1
3120-00-228-0956	41	12	5305-00-269-3234	34	7
5340-00-228-0959	37	20	5305-00-269-3236	20	7
2520-00-228-0975	44	8	5305-00-269-3239	47	27
5330-00-228-7049	40	20	5310-00-269-6327	47	14
5330-00-228-7052	40	3	5307-00-269-6699	12	24
2520-00-228-7080	42	29	2610-00-269-7377	61	2
2520-00-228-7100	37	15	3110-00-271-0384	63	4
5305-00-228-7151	44	6	5999-00-272-2171	28	7
5310-00-228-7220	42	23	5999-00-272-2175	28	6
4730-00-230-1921	14	4	5310-00-274-7723	47	13
4730-00-231-5605	32	9	2805-00-275-3012	9	3
5315-00-234-1664	50	16		9	16
5310-00-240-4852	60	8	5310-00-275-6616	5	15
6680-00-240-9751	29	16	5310-00-276-3402	1	2
5340-00-242-0613	37	11	5315-00-276-4347	37	12
2520-00-243-3493	41	17	5340-00-276-5849	2	3
5330-00-244-8159	22	7	4710-00-277-5525	BULK	3
5330-00-245-5503	28	11	4710-00-277-5526	BULK	2
5360-00-253-7229	33	10	5325-00-281-4370	31	7
5360-00-253-7230	33	15	5340-00-282-7544	46	16
3930-00-254-6730	50	7	5975-00-284-9041	28	9
5310-00-261-7340	9	10	4730-00-288-9362	14	8
	11	6	4730-00-289-5176	2	17
	15	8	5330-00-290-1024	63	28
	16	1	5325-00-291-0812	16	3
	16	11		31	7
	19	9	2520-00-291-4155	44	27
	22	4	5307-00-292-7855	50	6
	23	4	3120-00-293-6000	53	8
	33	2	2920-00-294-3689	28	12
	34	8	5360-00-297-6705	63	5
	47	26	5315-00-298-1481	47	1
	56	8	5340-00-316-8172	65	11
	59	7	2520-00-318-0920	48	3
	65	3	4730-00-324-1483	51	2
	66	8	2805-00-332-3674	4	1
5325-00-262-5935	34	11	5310-00-333-7354	3	13
5310-00-262-8283	50	9	2915-00-339-8479	13	19
3030-00-264-3069	24	2	2530-00-340-1409	33	6
5305-00-269-2803	16	2	3020-00-350-2957	53	9
	19	10	3020-00-350-3003	53	11
	22	3	2530-00-351-2378	50	7
5305-00-269-2805	16	14	3120-00-353-3809	8	4
	65	10	2910-00-353-7802	14	13
5305-00-269-2807	65	8	2910-00-353-7810	13	5
5305-00-269-3205	2	4	5306-00-353-7942	5	8
5305-00-269-3215	22	12	2805-00-353-8084	5	3
	23	2	5330-00-353-8111	KIT	
5305-00-269-3231	15	7	5330-00-353-8135	KIT	

## CROSS-REFERENCE INDEXES

NATIONAL STOCK NUMBER INDEX					
STOCK NUMBER	FIG.	ITEM	STOCK NUMBER	FIG.	ITEM
5340-00-354-3872	66	4	6620-00-401-4756	29	18
2920-00-355-9929	28	5	5305-00-402-4449	44	14
6680-00-358-2692	9	1	3020-00-403-0876	3	5
5330-00-358-2704	2	18	4730-00-403-0905	16	4
2805-00-358-3138	9	8	5310-00-405-2650	47	2
5330-00-358-4575	KIT		6620-00-406-7377	32	7
5330-00-358-4742	14	9	5310-00-407-9566	3	2
5330-00-358-4748	13	13		7	3
	17	2		11	2
2805-00-358-5128	13	29		14	17
5330-00-358-5687	13	28		24	6
5340-00-358-5725	20	9		54	4
5310-00-358-6115	63	24		62	18
2920-00-358-7498	28	16		67	4
2520-00-358-9710	53	2	5330-00-415-1425	44	24
5315-00-358-9776	53	20	2520-00-419-8748	44	20
5330-00-358-9869	53	22	5305-00-432-4205	67	3
5330-00-358-9872	52	6	2530-00-437-7845	56	9
5365-00-358-9942	53	13	5340-00-438-1817	63	8
2520-00-359-0106	53	12	5340-00-443-4735	50	3
1650-00-359-1823	63	6	5330-00-449-6532	32	5
5305-00-362-1247	5	1	2530-00-450-9227	40	4
2920-00-362-3002	28	15	5930-00-451-7995	32	12
5330-00-362-3073	10	4	3020-00-454-7546	39	11
5330-00-362-3086	9	12	5310-00-455-2800	27	11
5306-00-364-2725	2	6	5315-00-455-4395	50	20
5310-00-364-2737	12	22	2520-00-457-1553	39	13
5306-00-366-6392	2	7	2805-00-462-2301	5	5
4730-00-366-6533	13	2	5930-00-466-0101	32	12
5365-00-366-6538	13	24	5365-00-470-3532	40	11
5340-00-366-6552	13	7	5365-00-470-3539	43	5
5330-00-366-6558	15	6		43	8
2910-00-366-6562	13	4	5310-00-470-5567	12	20
5340-00-368-6691	2	15	5310-00-471-5599	55	1
2520-00-368-6961	48	5	5940-00-481-9090	33	18
5306-00-368-6967	52	1	5365-00-482-6885	44	12
2590-00-371-3137	33	8	5330-00-484-1618	10	14
5999-00-374-0826	33	9	2530-00-484-8342	56	1
3040-00-374-3889	7	2	3020-00-488-8308	42	26
5365-00-374-9707	4	11	3020-00-488-8309	42	24
3120-00-374-9739	4	3	5330-00-488-8337	41	11
2815-00-374-9746	6	4	5945-00-488-8607	27	5
2910-00-375-0166	14	10	6680-00-489-6197	32	4
2805-00-377-5645	4	9	5310-00-492-9631	59	13
	4	10	5930-00-503-4884	32	6
2805-00-377-5647	4	9	5330-00-508-1249	47	6
3110-00-383-4689	59	8		47	17
2805-00-388-6657	KIT		4310-00-509-1715	21	3
5330-00-397-9752	14	11	3110-00-516-5489	63	12
5365-00-400-5170	1	8	3110-00-516-5490	47	7

## CROSS-REFERENCE INDEXES

NATIONAL STOCK NUMBER INDEX					
STOCK NUMBER	FIG	ITEM	STOCK NUMBER	FIG.	ITEM
2805-00-516-9193	6	2	5330-00-607-6510	28	17
2805-00-516-9455	KIT		2920-00-609-7142	25	1
5305-00-517-5254	63	23	5360-00-609-9471	19	2
2805-00-517-9808	4	5	5340-00-611-9891	28	3
2805-00-517-9809	4	5	2530-00-612-2181	33	7
2805-00-517-9810	4	4	2530-00-614-8593	56	4
5310-00-522-5899	53	10	5315-00-616-5521	7	1
2590-00-525-4387	33	5	5315-00-616-5526	25	14
6620-00-526-8302	32	7	2805-00-621-3920	6	9
5340-00-527-1789	13	15	2805-00-624-5339	9	11
5310-00-527-4688	12	11	5340-00-626-3077	20	8
2805-00-528-5806	4	6	6150-00-629-2551	33	14
2805-00-528-6097	6	7	5310-00-637-1204	63	1
2805-00-529-8378	4	5	5310-00-637-9541	1	10
2805-00-529-8672	4	9	5325-00-641-2800	16	8
5330-00-530-2589	12	4	5930-00-642-9526	29	19
5330-00-530-2747	5	2	5330-00-651-2751	3	14
5330-00-531-6465	59	10	3120-00-661-6744	3	12
5305-00-543-2419	23	3	3120-00-662-9349	8	3
2990-00-545-1856	17	5	5310-00-675-1844	55	12
5360-00-546-2433	62	3	2530-00-675-1861	55	15
5310-00-550-3503	25	4	2805-00-679-9261	2	9
2805-00-554-1005	4	12	5310-00-679-9815	3	4
3120-00-554-4082	3	9	2530-00-693-0792	60	2
3110-00-554-5650	47	11	2530-00-703-2077	59	3
3120-00-555-6112	3	8	3120-00-705-1480	4	2
5970-00-561-9511	33	17	5305-00-709-8523	20	12
5365-00-567-1493	41	22	5977-00-710-2044	25	16
	42	18	5340-00-713-2917	63	32
2805-00-569-8900	8	1	2910-00-717-3518	16	4
5330-00-582-2855	39	2	2530-00-720-7926	50	20
5310-00-582-5965	9	18	5310-00-720-8549	14	5
	10	6	5305-00-723-9386	44	26
	12	16	5305-00-723-9393	37	3
	26	2	2530-00-724-1294	50	11
	29	3	3110-00-725-0560	40	13
	37	21		40	13
	38	5	5305-00-725-4183	59	20
	46	18	5305-00-726-2551	5	11
	54	7	5305-00-726-2552	1	18
	58	8		64	4
5310-00-584-5272	58	2	5305-00-726-2555	1	6
	59	21	5315-00-729-6989	3	6
	60	17	5310-00-732-0558	60	9
	63	17	5310-00-732-0559	12	19
5310-00-584-7888	51	7		13	12
4730-00-589-3502	15	2		16	10
	22	1		19	8
5310-00-596-7693	29	6		20	3
5340-00-605-3664	18	2		22	5

## CROSS-REFERENCE INDEXES

STOCK NUMBER	FIG.	NATIONAL STOCK NUMBER INDEX		STOCK NUMBER	FIG.	ITEM
		ITEM	STOCK NUMBER			
5310-00-732-0559	34	9	6685-00-762-4122	29	15	
	47	25	5360-00-762-9222	41	19	
	54	13	2520-00-763-6396	42	30	
	65	2	5360-00-763-6398	44	11	
5310-00-732-0560	37	17	5360-00-763-6401	44	9	
	49	1	2520-00-763-6402	48	6	
	59	22	5310-00-763-8901	51	8	
	60	16	5310-00-763-8905	1	14	
5306-00-732-8293	60	5		5	13	
5340-00-732-9402	50	12	2910-00-764-6885	14	12	
5360-00-733-9948	56	10	2530-00-765-8493	59	2	
4710-00-735-1075	2	10	5310-00-768-0319	9	17	
5310-00-735-1195	12	23		19	5	
5310-00-735-1273	33	11		26	1	
5330-00-737-1109	60	15		29	4	
2590-00-737-3216	33	12		46	19	
5330-00-737-3645	5	6		54	6	
5330-00-737-3672	10	10		58	9	
5930-00-737-8379	29	20	5330-00-770-2589	22	9	
2590-00-739-9482	66	6	5330-00-770-6738	13	17	
2930-00-741-1061	21	2	5330-00-773-6340	44	7	
5310-00-754-2005	63	30	3120-00-774-4607	25	17	
5305-00-756-0767	55	6	2920-00-784-0021	25	9	
2540-00-756-2338	19	15	5306-00-784-0044	10	11	
5365-00-757-8574	42	18	5310-00-785-2704	58	12	
2920-00-758-0003	29	2	5330-00-796-4707	63	21	
2920-00-758-0008	26	4	5310-00-802-4701	16	12	
2990-00-758-0009	20	10	5310-00-809-3078	12	15	
4720-00-758-0010	14	3	5310-00-809-4061	2	5	
2805-00-758-0013	3	11	5310-00-809-4085	1	3	
3120-00-758-0028	63	27	5310-00-809-5997	37	18	
2540-00-758-0038	58	1	5310-00-814-0672	58	5	
2530-00-758-0039	57	1	5310-00-820-6653	1	13	
2530-00-758-0042	57	2		5	12	
2520-00-758-0045	53	7		64	3	
5330-00-758-0048	47	5	5310-00-823-8803	1	17	
2520-00-758-0051	51	5	5310-00-823-8804	19	16	
2520-00-758-0052	51	5	3930-00-824-5633	16	5	
2520-00-758-0056	40	1	5365-00-825-1913	40	14	
2520-00-758-0058	44	1	5365-00-828-3533	50	19	
3120-00-758-7268	27	3	5365-00-828-3535	50	21	
3120-00-758-7269	27	2	5340-00-828-3632	50	2	
5365-00-758-7272	45	3	2530-00-834-5521	55	16	
5365-00-758-9020	41	2	5310-00-834-5523	55	8	
5365-00-758-9634	65	4	2530-00-834-5535	55	5	
3120-00-758-9701	50	1	5305-00-834-5549	55	11	
5330-00-758-9702	50	4	5365-00-834-5550	55	21	
5310-00-761-6882	37	23	5310-00-834-7606	49	2	
	38	6	3040-00-835-4524	55	7	
	66	7	2930-00-835-4531	24	5	

## CROSS-REFERENCE INDEXES

NATIONAL STOCK NUMBER INDEX					
STOCK NUMBER	FIG.	ITEM	STOCK NUMBER	FIG.	ITEM
6240-00-836-2079	31	2	3020-00-895-3651	25	12
2540-00-836-8339	64	1	2530-00-895-3652	59	11
5340-00-837-8482	55	18	3110-00-900-2560	40	7
2530-00-837-8484	55	2		43	24
	59	4	5930-00-900-3553	29	20
2540-00-837-8487	67	6	6680-00-902-2539	39	5
5306-00-837-8506	55	22	2520-00-906-1508	39	9
5365-00-837-8507	55	19	2930-00-906-1512	21	1
2530-00-837-8509	55	17	4730-00-908-3195	14	14
2990-00-838-2590	18	3	2530-00-912-4341	55	4
5315-00-839-2325	19	11	2590-00-914-5879	54	12
	37	16	5360-00-914-8259	55	10
5315-00-839-5822	50	10	5360-00-914-8424	55	9
	62	11	2520-00-915-0294	42	28
2520-00-841-9212	40	12	2530-00-915-0494	50	5
4730-00-842-2191	47	20	5365-00-915-0980	59	16
5340-00-843-3685	42	5	5360-00-915-1202	43	2
2940-00-843-9824	40	23	5365-00-915-1360	59	17
3110-00-844-2526	63	11	5365-00-915-1387	59	15
6685-00-844-4606	32	10	2530-00-915-1612	62	10
	46	8	2510-00-915-1790	65	7
6145-00-845-1861	BULK	4	2530-00-915-1945	62	1
2530-00-845-2172	44	23	5305-00-916-2345	51	6
5315-00-845-4232	19	7	4820-00-918-2491	16	6
2530-00-846-4250	54	3	5340-00-918-2500	19	3
5360-00-848-5253		65	2990-00-918-2503	20	11
4820-00-849-1220	2	11	2920-00-918-2542	36	1
5365-00-851-8389	55	14	5310-00-924-4218	12	17
5305-00-855-0984	10	8	5330-00-927-4131	40	24
2920-00-864-3955	27	8	5330-00-927-4156	42	10
3040-00-865-8221	19	12	5330-00-927-7148	42	9
5340-00-865-9496	19	6	5330-00-927-9219	53	18
3020-00-870-7272		76	5330-00-928-2669	40	15
3020-00-870-7274		77	5310-00-930-9665	59	1
3120-00-870-7275	KIT		5305-00-930-9800	59	5
2520-00-876-9035	42	15	5360-00-932-0758	43	26
5310-00-880-7744	34	3	5310-00-934-9751	19	13
5310-00-880-7745	52	5		28	1
5310-00-880-7746	5	16		29	8
	11	1		29	10
	25	2		32	3
	54	5		37	10
	62	17		46	10
	67	5	5310-00-934-9757	27	6
5310-00-880-8189	50	14	4320-00-942-2642	41	6
5330-00-883-3738	41	25	5310-00-942-5423	42	19
5310-00-889-2527	25	7	5330-00-946-0103	59	9
5330-00-893-7396	41	24	5310-00-951-7209	1	7
5365-00-893-9828	54	10	5305-00-954-3487	37	7
2530-00-893-9837	55	13	5305-00-964-0562	54	1

## CROSS-REFERENCE INDEXES

STOCK NUMBER	FIG.	NATIONAL STOCK NUMBER INDEX		FIG.	ITEM
		ITEM	STOCK NUMBER		
5930-00-972-2424	29	13			
2520-00-972-7150	42	11			
5310-00-974-6623	7	8			
5310-00-976-0219	42	12			
5306-00-982-7942	12	9			
5310-00-983-8485	59	12			
6140-00-984-0159	34	5			
2530-00-986-8713	62	13			
5305-00-988-1722	38	24			
5305-00-988-1723	66	9			
5305-00-989-7434	19	17			
4720-00-990-1676	22	11			
4720-00-990-1680	22	6			
5305-00-990-6444	36	3			
5995-00-994-0932	35	2			
5995-00-994-0933	35	1			
5305-00-995-3440	28	2			
6220-00-997-6355	31	3			
3040-00-998-7314	18	3			
5310-00-999-9948	62	12			
2920-01-003-5465	27	1			
2805-01-004-1600	12	6			
5365-01-057-1364	63	9			
5365-01-057-1365	63	9			
5365-01-057-1366	63	9			
5306-01-075-8519	25	8			
	39	4			
3930-01-248-7181	34	4			
6250-01-256-3339	37	9			
2990-01-278-7472	65	9			



## CROSS-REFERENCE INDEXES

CAGEC	PART NUMBER	PART NUMBER INDEX STOCK NUMBER	FIG.	ITEM
88042	AAF216CP20	3110-00-100-6153	63	14
78225	AAX0837	2930-00-741-1061	21	2
23040	AB2462A		58	11
98182	AN201D	4310-00-509-1715	21	3
88044	AN914-1	4730-00-231-5605	32	9
88044	AN93688	5310-00-596-7693	29	6
78500	A1-1805V204	2520-00-220-3951	47	16
78500	A1-3102A2757	2530-00-915-1612	62	10
78500	A1-3111T1138	2530-00-165-9705	50	11
78500	A1-3722F188	2530-00-614-8593	56	5
78500	A1-3736H112	2530-00-437-7845	56	9
74069	A108003	2940-00-141-9025	11	9
76040	A143813	5310-00-492-9631	59	13
78500	A1805N560	5330-00-946-0103	59	9
79780	A2-3226H60		53	19
78500	A3802D1252	2520-00-758-0051	51	5
78500	A3889Y311		53	5
79780	AS-3235D212	2520-00-758-0045	53	7
96787	A5454	4720-00-990-1676	22	11
79780	A8-3800X570		52	2
96152	A82-1	5315-00-839-2325	19	11
			37	16
19422	BM11352-77	4730-00-193-0869	46	5
80204	B1821BH038C113N	5305-00-543-2419	23	3
19207	B184480	3020-00-350-2957	53	9
23040	B2A2474A	5310-00-785-2704	58	12
59730	8251G	5940-00-481-9090	33	18
64104	B5118	4730-00-589-3502	15	2
			22	1
26901	CA441	2920-00-918-2542	36	1
23040	C1AZ13480A	5930-00-503-4884	32	6
20304	C2TA-11516A		32	11
82268	C7521		33	4
91340	D11076-4A7	4710-00-277-5526	BULK	2
41625	D65392-1		37	25
93334	E2600100		KIT	
74865	E92608M		1	5
79780	FAE95INX5		49	5
01276	FC234-06		BULK	1
63477	FD21083	2530-00-758-0039	57	1
63477	FE34224C	2530-00-758-0042	57	2
78500	FSH12-126	2530-00-484-8342	56	1
81349	F02A32V20A	5920-00-131-9915	30	2
61208	F100-02TCPCM1388	4730-00-288-9362	14	8
71500	F23-91U	2910-00-353-7802	14	13
71500	F30-66U	2910-00-764-6885	14	12
68505	GBM21C		25	10
68505	GJC-2012AS	5977-00-710-2044	25	16
68505	GJC7401TS1	2920-00-784-0021	25	9
26385	HCF15782		48	4
79470	H00904-11	4720-00-758-0010	14	3

## CROSS-REFERENCE INDEXES

CAGEC	PART NUMBER	PART NUMBER INDEX STOCK NUMBER	FIG.	ITEM
68505	IA04039-1	2920-00-294-3689	28	12
19728	IGC1T07S		28	13
68505	IGS1016B	2920-00-362-3002	28	15
68505	IGS2224LB	2920-00-358-7498	28	16
68505	IG514	5977-00-030-2006	28	14
76005	J6256-22	5365-00-400-5170	1	8
93334	J8120859	5330-00-883-3738	41	25
59875	L14VC32	2530-00-986-8713	62	13
59875	L16SV640A22		62	14
98349	L16SV641A12		62	14
46717	L165-13	5325-00-641-2800	16	8
96906	MS13929-3		4	8
96906	MS13930-2		4	7
96906	M513931-7		4	6
96906	MS13931-8	2805-00-528-5806	4	6
96906	MS13931-9		4	6
96906	MS13933-6		4	4
96906	*MS13958-1	2805-00-377-5645	4	9
			4	10
96906	MS13958-2	2805-00-529-8672	4	9
96906	MS13958-3	2805-00-377-5647	4	9
96906	MS13962-1	5365-00-374-9707	4	11
96906	MS13969-1	3120-00-554-4082	3	9
96906	MS13986-1	3120-00-555-6112	3	8
96906	MS13994-1	3120-00-374-9739	4	3
96906	MS13996-2	2805-00-554-1005	4	12
96906	MS13997-1	2805-00-528-6097	6	7
96906	MS13998-1	2815-00-374-9746	6	4
96906	MS13999-2		6	1
96906	MS15003-1	4730-00-050-4208	50	13
			58	6
			62	15
96906	MS15003-5	4730-00-172-0031	62	7
96906	MS15584-14	6240-00-155-7900	31	6
96906	MS15795-813	5310-00-802-4701	16	12
96906	MS17169-9	3110-00-117-0757	50	18
96906	MS18154-58	5305-00-115-9526	1	12
			11	5
			56	7
			60	12
			60	14
96906	MS19059-2417	3110-00-100-6163	43	25
96906	MS19061-7	3110-00-900-2560	40	7
			43	24
96906	MS20002-6	5310-00-149-9130	63	26
96906	MS20066-230	5315-00-729-6989	3	6
96906	MS20066-250	5315-00-052-3444	50	8
96906	MS20613-6P5	5320-00-051-8609	66	3
			66	5
96906	MS20913-2S	4730-00-221-2137	16	1
96906	MS20913-3S		2	1

## CROSS-REFERENCE INDEXES

CAGEC	PART NUMBER	PART NUMBER INDEX STOCK NUMBER	FIG.	ITEM
96906	MS20913-3S		12	1
96906	MS21333-35	5340-00-282-7544	46	16
96906	MS24619-39	5305-00-052-9976	33	16
96906	MS24665-353	5315-00-839-5822	50	10
			62	11
96906	MS24665-357	5315-00-298-1481	47	1
96906	MS24665-359	5315-00-013-7214	62	6
96906	MS24665-361	5315-00-059-0184	59	14
96906	MS24665-495	5315-00-234-1664	50	16
96906	MS27183-11	5310-00-809-3078	12	15
96906	MS27183-12	5310-00-081-4219	9	14
			11	4
			34	2
			54	2
96906	MS27183-14	5310-00-080-6004	15	9
			20	5
			33	3
96906	MS27183-15	5310-00-809-4061	2	5
96906	MS27183-16	5310-00-809-4085	1	3
96906	MS27183-17	5310-00-809-5997	37	18
96906	MS27183-21	5310-00-823-8803	1	17
96906	MS27183-22	5310-00-951-7209	1	7
96906	MS27183-30	5310-00-983-8485	59	12
96906	MS27183-9	5310-00-823-8804	19	16
96906	MS28775-113	5330-00-582-2855	39	2
96906	MS35000-1	6140-00-057-2553	34	5
96906	MS35190-271	5305-00-954-3487	37	7
96906	MS35206-278	5305-00-988-1722	38	24
96906	MS35206-279	5305-00-988-1723	66	9
96906	MS35207-260	5305-00-088-9044	32	2
96906	MS35207-261	5305-00-990-6444	36	3
96906	MS35207-263	5305-00-989-7434	19	17
96906	MS35207-270	5305-00-995-3440	28	2
96906	MS35265-82	5305-00-855-0984	10	8
96906	MS35307-342	5306-00-982-7942	12	9
96906	MS35335-30	5310-00-209-0788	29	6
			29	11
96906	MS35335-36	5310-00-550-3503	25	4
96906	MS35338-140	5310-00-974-6623	7	8
96906	MS35338-43	5310-00-045-3296	14	6
			19	14
			29	9
			29	11
			32	1
			46	9
96906	MS35338-44	5310-00-582-5965	9	18
			10	6
			12	16
			26	2
			29	3
			37	21

## CROSS-REFERENCE INDEXES

CAGEC	PART NUMBER	PART NUMBER INDEX STOCK NUMBER	FIG.	ITEM
96906	MS35338-44	5310-00-582-5965	38	5
			46	18
			54	7
96906	MS35338-45	5310-00-407-9566	58	8
			3	2
			7	3
			11	2
			14	17
			24	6
			54	4
96906	MS35338-46	5310-00-637-9541	62	18
			67	4
			1	10
			20	4
			60	10
96906	MS35338-47	5310-00-209-0965	20	13
			40	17
			52	4
96906	MS35338-48	5310-00-584-5272	58	2
			59	21
			60	17
96906	MS35338-50	5310-00-820-6653	1	13
			5	12
			64	3
			51	7
			63	30
			9	10
			49	2
			11	8
			61	2
			14	5
27	6			
96906	MS35338-51	5310-00-584-7888	19	13
			28	1
			29	8
			29	10
			32	3
			37	10
			46	10
			64	2
			63	16
			7	1
96906	MS35338-52	5310-00-754-2005	25	14
			58	4
			2	11
			19	7
			19	6
			14	14
			46	17
			46	4
			46	13
			46	13
96906	MS35338-8	5310-00-261-7340	64	2
			63	16
96906	MS35340-48	5310-00-834-7606	7	1
			25	14
96906	MS35343-1	5310-00-834-7606	19	7
			19	6
96906	MS35392-7	2610-00-269-7377	58	4
			2	11
96906	MS35426-13	5310-00-720-8549	19	7
			19	6
96906	MS35649-282	5310-00-934-9757	14	14
			46	17
96906	MS35650-302	5310-00-934-9751	46	4
			46	13
96906	MS35690-1024	5310-00-010-3030	64	2
			63	16
96906	MS35690-824	5310-00-010-3028	7	1
			25	14
96906	MS35756-13	5315-00-616-5521	58	4
			2	11
96906	MS35756-8	5315-00-616-5526	19	7
			19	6
96906	MS35771-127	4820-00-849-1220	14	14
			46	17
96906	MS35782-5	4820-00-849-1220	46	4
			46	13
96906	MS35810-32	5315-00-845-4232	2	11
			19	7
96906	MS35812-2	5340-00-865-9496	19	6
			14	14
96906	MS35842-10	4730-00-908-3195	14	14
			46	17
96906	MS39158-4	4730-00-142-2177	46	4
			46	13
96906	MS39166-4L	4730-00-011-8538	46	4
			46	13

## CROSS-REFERENCE INDEXES

CAGEC	PART NUMBER	PART NUMBER INDEX STOCK NUMBER	FIG.	ITEM
96906	MS39348-4		4	4
96906	MS39348-5	2805-00-517-9810	4	4
96906	MS39349-5	2805-00-517-9808	4	5
96906	MS39349-6	2805-00-529-8378	4	5
96906	MS45904-60	5310-00-080-9786	36	2
96906	MS45904-72	5310-00-889-2527	25	7
96906	MS49005-8	4730-00-289-5176	2	17
96906	MS51095-369	5305-00-964-0562	54	1
96906	MS51861-49	5305-00-432-4205	67	3
96906	MS51884-7ZH	4730-00-187-4191	47	22
96906	MS51922-53	5310-00-225-6408	1	16
96906	MS51943-36	5310-00-814-0672	58	5
96906	MS51955-55	5305-00-054-9281	50	15
96906	MS51963-52	5305-00-723-9393	37	3
96906	MS51963-64	5305-00-723-9386	44	26
96906	MS51967-11	5310-00-880-8189	50	14
96906	MS51967-2	5310-00-761-6882	37	23
			38	6
			66	7
96906	MS51967-5	5310-00-880-7744	34	3
96906	MS51967-8	5310-00-732-0558	60	9
96906	MS51968-11	5310-00-880-7745	52	5
96906	MS51968-14	5310-00-732-0560	37	17
			49	1
			59	22
			60	16
96906	MS51968-2	5310-00-768-0319	9	17
			19	5
			26	1
			29	4
			46	19
			54	6
			58	9
96906	MS51968-20	5310-00-763-8905	1	14
			5	13
96906	MS51968-23	5310-00-763-8901	51	8
96906	MS51968-5	5310-00-880-7746	5	16
			11	1
			25	2
			54	5
			62	17
			67	5
96906	MS51968-8	5310-00-732-0559	12	19
			13	12
			16	10
			19	8
			20	3
			22	5
			34	9
			47	25
			54	13

## CROSS-REFERENCE INDEXES

CAGEC	PART NUMBER	PART NUMBER INDEX STOCK NUMBER	FIG.	ITEM
96906	MS51968-8	5310-00-732-0559	65	2
96906	MS51970-1	5310-00-924-4218	12	17
96906	MS90725-3	5305-00-068-0500	37	22
96906	MS90725-31	5306-00-225-8496	5	14'
			7	4
			7	9
96906	MS90725-34	5306-00-225-8499	24	7
96906	MS90725-35	5306-00-225-8500	14	18
96906	MS90725-36	5306-01-075-8519	25	8
			39	4
96906	MS90725-54	5305-00-269-3205	2	4
96906	MS90725-65	5305-00-269-3215	22	12
			23	2
96906	MS90726-111		37	19
96906	MS90726-113	5305-00-725-4183	59	20
96906	MS90726-31	5306-00-225-9086	3	1
96906	MS90726-33	5306-00-225-9088	11	3
96906	MS90726-36	5305-00-225-9091	25	6
96906	MS90726-37	5305-00-225-9092	62	19
96906	MS90726-5	5305-00-068-0505	9	20
96906	MS90726-6	5305-00-068-0506	29	1
96906	MS90726-60	5305-00-269-2803	16	2
			19	10
			22	3
96906	MS90726-62	5305-00-269-2805	16	14
			65	10
96906	MS90726-64	5305-00-269-2807	65	8
96906	MS90727-164	5305-00-726-2551	5	11
96906	MS90727-165	5305-00-726-2552	1	18
			64	4
96906	MS90727-168	5305-00-726-2555	1	6
96906	MS90727-187	5305-00-916-2345	51	6
96906	MS90727-32	5306-00-050-1238	5	10
96906	MS90727-55	5305-00-269-3231	15	7
			33	1
96906	MS90727-58	5305-00-269-3234	34	7
96906	MS90727-60	5305-00-269-3236	20	7
96906	MS90727-63	5305-00-269-3239	47	27
96906	MS90727-8	5305-00-068-0515	26	3
			46	15
			54	8
			58	7
96906	MS90727-87	5305-00-709-8523	20	12
96906	MS90728-12	5305-00-071-2509	37	14
96906	MS90728-38	5306-00-226-4831	40	9
96906	MS90728-40	5306-00-226-4833	9	13
96906	MS90728-42	5306-00-226-4835	12	9
96906	MS90728-62	5305-00-068-0511	1	12
			9	9
			59	6
			63	25

## CROSS-REFERENCE INDEXES

CAGEC	PART NUMBER	PART NUMBER INDEX STOCK NUMBER	FIG.	ITEM
96906	MS90728-7	5305-00-071-2505	10	5
96906	MS90728-85	5305-00-071-1786	25	5
96906	MS90728-87	5305-00-071-1788	40	18
96906	MS90728-9	5305-00-225-3842	43	22
71500	M857S	2910-00-375-0166	14	10
56442	N16311J	5310-00-010-3092	29	7
11583	N676	5330-00-245-5503	28	11
09527	PS3014		32	8
77640	P61K		63	31
68505	P90-129		25	15
81349	RCS20B502R	2920-00-355-9929	28	5
92857	RD-2619	2930-00-906-1512	21	1
81336	RSMS13958-2	2805-00-388-6657	KIT	
78500	RV7712		53	6
70040	R46	2920-00-064-7811	28	10
78225	S061	2805-00-275-3012	9	3
			9	16
72210	S10543		62	9
72210	S10544		62	4
72210	S3899A		62	5
72210	S5339		62	8
72210	S5896	5360-00-546-2433	62	3
72210	S836		62	2
76700	T-9186	2990-00-758-0009	20	10
78500	TA267FHX14		51	1
79780	TA267FSHX9		51	1
77640	TE543004AIS405		63	10
77640	TE544000AIS550		63	19
77640	TE545002S1	2530-00-086-2357	63	22
77640	TE549002	5330-00-796-4707	63	21
77640	TE55030		63	3
43334	UC1305TDM	3110-00-158-6014	53	14
19239	VR218	2920-00-758-0008	26	4
79150	V5S36054	5330-00-173-0111	KIT	
81300	VX68	3030-00-264-3069	24	2
75300	V65-238		17	1
81348	WW-P-471ACABCA	4730-00-018-9566	2	2
			39	7
10988	W1113	5340-00-368-6691	2	15
90763	XX51286K5900		66	1
76110	X150	5340-00-713-2917	63	32
76110	X175	5340-00-358-5725	20	9
77260	X2121	5340-00-527-1789	13	15
68505	X295A		25	13
78500	X518	5310-00-262-8283	50	9
81348	ZZ-T-381M/GP2/6. 50-16/C/LTHR		61	3
81348	ZZ-T-410A/GP1/6. 00/6.90-9/C/PLRB		61	5
93568	01760-0031	5307-00-292-7855	50	6
77640	026045	5310-00-637-1204	63	1

## CROSS-REFERENCE INDEXES

CAGEC	PART NUMBER	PART NUMBER INDEX STOCK NUMBER	FIG.	ITEM
77640	028166	1650-00-359-1823	63	6
77640	029037	5999-00-215-4048	33	13
77640	029039	5310-00-735-1273	33	11
77640	032065	5330-00-290-1024	63	28
77640	033136	5365-01-057-1364	63	9
77640	033137	5365-01-057-1365	63	9
77640	033138	5365-01-057-1366	63	9
77640	044957S1		63	20
83299	0500808-00		1	1
77640	051036	5970-00-561-9511	33	17
77640	063983S1	3110-00-271-0384	63	4
77640	066034	3120-00-758-0028	63	27
77640	095137AIS3056		63	7
81348	1-24-430-D	6140-00-984-0159	34	5
71500	1A24	5330-00-358-4748	13	13
21910	LA60120	5330-00-244-8159	22	7
56442	1K84	5305-00-517-5254	63	23
81240	10A4869	2805-00-516-9193	6	2
71500	101-142S	5305-00-145-0230	18	1
99203	103KD	4820-00-918-2491	16	6
24617	103091	5310-00-010-3091	29	7
			29	10
44185	10315A	2805-00-030-2874	1	15
44185	10316A	5340-00-030-2873	1	20
12204	103203	5307-00-010-3203	12	18
			17	4
24617	103204		17	3
12204	103321	5310-00-261-7340	11	6
			15	8
			16	1
			16	11
			19	9
			22	4
			23	4
			33	2
			34	8
			47	26
			56	8
			59	7
			65	3
			66	8
12204	105456	5330-00-484-1618	10	14
12204	1066873	5330-00-737-3672	10	10
72447	10717		60	6
12204	1075152	4730-00-230-1921	14	4
12204	1075613		3	5
93543	10864		29	17
93334	1091120	2930-00-835-4531	24	5
21910	11A6549	5365-00-358-9942	53	13
71500	118108		13	16
71500	118138	2910-00-353-7810	13	5



## CROSS-REFERENCE INDEXES

CAGEC	PART NUMBER	PART NUMBER INDEX STOCK NUMBER	FIG.	ITEM
80266	1100		20	6
81348	IIIX03502X0000	3110-00-516-5490	47	7
74865	1113161		10	9
16764	1115045	2920-00-038-4447	28	4
93334	1116776	2930-00-217-8979	22	10
74865	1116987		10	3
74865	1116988		10	2
74865	111735		1	5
86403	1119996		9	7
93334	1120002		12	3
24617	112139	5315-00-011-2139	3	17
12204	1122450	5330-00-737-3645	5	6
93334	1123372	5310-00-275-6616	5	15
09704	1130UT	2540-00-022-2586	67	1
86403	1142451	6680-00-358-2692	9	1
93334	1142452		9	2
86403	1142998	2805-00-358-3138	9	8
12204	114380	5310-00-011-4380	37	13
12204	114782	5315-00-276-4347	37	12
24617	114797		14	16
09704	115533	2540-00-837-8487	67	6
09704	115534	2540-00-107-4183	67	2
71500	116-18		13	11
77873	116-26662		48	2
93334	116533	5340-00-242-0613	37	11
71500	117-62	2910-00-145-0243	13	14
71500	117-70	2910-00-145-0246	13	6
12204	117921	5340-00-276-5849	2	3
71500	118220		13	18
24617	119389		34	10
68505	12X864		25	11
78500	1205E109	5340-00-443-4735	50	3
71500	121-160	5330-00-770-6738	13	17
71500	121-69	5330-00-145-0220	13	30
78500	1218N92	5340-00-828-3632	50	2
78500	1225K531	3120-00-758-9701	50	1
78500	1227L636	5310-00-173-3066	60	7
78500	1227M117	5310-00-274-7723	47	13
78500	1227R18	5310-00-208-8176	50	17
79780	1229G813		53	23
78500	1229H424		47	19
78500	1229H528	5310-00-269-6327	47	14
78500	1229U1061	5310-00-522-5899	53	10
78500	1229V412	3120-00-293-6000	53	8
78500	122911924	5310-00-240-4852	60	8
71500	123-31S		13	27
93334	1243635		KIT	
78500	1244A261	3110-00-383-4689	59	8
78500	1246C211	5315-00-358-9776	53	20
78500	1246D134		53	3
78500	1250L38	5340-00-732-9402	50	12

## CROSS-REFERENCE INDEXES

CAGEC	PART NUMBER	PART NUMBER INDEX STOCK NUMBER	FIG.	ITEM
24617	125375		47	18
93334	1270658	2920-00-609-7142	25	1
49234	1273A	2910-00-717-3518	16	4
49234	1273A-12	4730-00-403-0905	16	4
24617	127664	5305-00-012-7664	23	1
12603	13F12	4730-00-324-1483	51	2
44185	13005	5330-00-353-8111	KIT	
12204	1313836	5330-00-358-4742	14	9
93334	1314476	2530-00-893-9837	55	13
12204	1314477	5310-00-675-1844	55	12
93334	1314478	5305-00-834-5549	55	11
12204	1314610	2805-00-624-5339	9	11
44185	13150		13	1
74865	1315158		44	22
74865	1316813		38	22
93334	1317858	5340-00-837-8482	55	18
12204	1317915		9	11
12204	1320527	5330-00-397-9752	14	11
74865	1324328		6	8
12204	1326318	5330-00-358-2704	2	18
12204	1328350		5	9
12204	1328790	3120-00-705-1480	4	2
74865	1328938		11	7
12204	1343212	5306-00-353-7942	5	8
88690	13460-2	2920-00-758-0003	29	2
71500	137A	5330-00-358-4575	KIT	
23705	137397	4730-00-013-7397	11	12
72582	137398	4730-00-013-7398	14	2
			46	2
12204	1402961	2805-00-097-2741	3	7
12204	1403574	2530-00-675-1861	55	15
93334	1403611	5360-00-914-8424	55	9
12204	1404059		10	13
12204	1404721		6	10
12204	1405390	5340-00-217-8734	6	6
12204	1406200		10	12
93334	1406677	2530-00-834-5535	55	5
93334	1406964	5365-00-893-9828	54	10
93334	1406975	5310-00-066-5506	54	9
93334	1406976	5310-00-066-5507	54	11
12204	1407937		22	8
24617	140802	5340-00-050-1569	2	16
24617	141160		55	23
19207	1421369-6		14	15
71500	145-13	2915-00-339-8479	13	19
74865	147482		42	2
12204	147716	5307-00-014-7716	12	14
93334	1488884	5306-00-837-8506	55	22
93334	1488889	5365-00-837-8507	55	19
93334	1488890	5365-00-834-5550	55	21
93334	1488901	2530-00-834-5521	55	16

## CROSS-REFERENCE INDEXES

CAGEC	PART NUMBER	PART NUMBER INDEX STOCK NUMBER	FIG.	ITEM
12204	1489998		7	10
71500	149-56S	2910-00-145-0239	13	25
78500	15X493	5306-00-368-6967	52	1
70040	1500666		29	5
70040	1502173		29	21
70040	1503496	3930-00-195-0232	29	5
			29	12
70040	1506191	6620-00-526-8302	32	7
70040	1509215		29	18
70040	1513462	6685-00-844-4606	32	10
			46	8
70040	1513673		29	17
74865	151548		10	7
70040	1515832	5330-00-449-6532	32	5
12204	1530199	2805-00-569-8900	8	1
93334	1530775	5360-00-914-8259	55	10
12204	1532396		6	3
71500	1533X		13	10
93334	1533610		5	7
71500	1534A		KIT	
74865	1539430		43	5
12204	1550844		12	3
74865	1552406		14	7
74865	1553340		15	4
93334	1554037		15	10
12204	1555715	5310-00-333-7354	3	13
12204	1555716	5330-00-651-2751	3	14
93334	1557306		39	1
78500	16X71		53	15
71500	160-46S	2805-00-358-5128	13	29
12204	1610467		'9	15
74865	1611528		9	19
12204	1613022		2	8
12204	1613800		4	1
12204	1613801	2805-00-332-3674	4	1
12204	1614752	2805-00-516-9455	KIT	
12004	1614754		KIT	
74865	1616384		15	1
12204	1632985		8	1
93334	1636423		43	15
93334	1639970		38	16
93334	1658838	5975-00-284-9041	28	9
12204	1672194	3110-00-725-0560	40	13
			40	13
74865	1672296		40	5
93334	1672358	5330-00-181-5734	44	13
93334	1673120		38	10
93334	1673122		38	14
93334	1673123		38	8
74865	1673905		38	25
93334	1673914		38	13

## CROSS-REFERENCE INDEXES

CAGEC	PART NUMBER	PART NUMBER INDEX STOCK NUMBER	FIG.	ITEM
93334	1673917		38	12
93334	1673921		38	20
74865	1676613		38	11
93334	1676615		38	9
93334	1677285		6	5
93334	1677754	5360-00-848-5253	6	5
12204	1678388	5330-00-607-6510	28	17
93334	1679622	2805-00-758-0013	3	11
12204	1679658	5365-00-105-2548	24	4
74865	1694373		38	19
93334	1705370		38	2
93334	1705686		38	3
12204	1736432	5365-00-825-1913	40	14
93334	1736521	5365-00-101-2114	42	25
93334	1737090		38	18
93334	1738221	2530-00-837-8509	55	17
78500	1779W49	5315-00-217-9576	56	6
78500	1807AI	5340-00-217-9575	56	2
12204	1818861		23	6
93334	1821177		3	3
12204	1821721	2805-00-679-9261	2	9
93334	1823941		44	9
78500	1829N638		47	3
78500	1844P666		47	8
60038	18520	3110-00-100-0532	60	4
79780	1854A339		47	12
93334	1854275	2520-00-115-3910	43	9
12204	1855561	5310-00-679-9815	3	4
74865	1856492		38	23
60038	18590	3110-00-100-3526	60	3
24617	187130	5310-00-584-5272	63	17
60038	18720	3110-00-100-0534	59	18
60038	18790	3110-00-100-3529	59	19
			60	1
70485	190	5325-00-281-4370	31	7
24617	191676	5305-00-019-1676	2	14
93334	1929685	5305-00-756-0767	55	6
93334	1937108	6250-01-256-3339	37	9
74865	1939430		43	8
93334	1941600		43	4
93334	1941602		43	27
93334	1941623	2520-00-115-3911	43	13
93334	1941831	5330-00-415-1425	44	24
93334	1942015	5310-00-976-0219	42	12
12204	1942020	5330-00-893-7396	41	24
93334	1942041	4310-00-087-7091	42	4
93334	1942054	5330-00-927-4156	42	10
93334	1942057		42	13
93334	1942063	5365-00-567-1493	41	22
			42	18
93334	1942064	5365-00-757-8574	42	18

## CROSS-REFERENCE INDEXES

CAGEC	PART NUMBER	PART NUMBER INDEX		FIG.	ITEM
			STOCK NUMBER		
93334	1942065		5365-00-113-8459	42	18
93334	1942080		2520-00-915-0294	42	28
93334	1942081		5310-00-228-7220	42	23
93334	1942086			42	30
93334	1942095		2520-00-101-4766	44	5
74865	1942096			44	25
93334	1942109		5365-00-470-3532	40	11
93334	1942123		5330-00-105-8276	44	15
93334	1942130		5365-00-482-6885	44	12
93334	1942133		2520-00-758-0058	44	1
93334	1942141		5305-00-402-4449	44	14
93334	1942149			44	11
93334	1942153		2530-00-845-2172	44	23
74865	1942187			44	3
93334	1942225			43	26
93334	1942231			43	3
93334	1942233			43	21
93334	1946283		5306-00-132-1510	55	3
12204	1946958			3	15
12204	1946959		3020-00-870-7274	7	7
12204	1947153			3	10
93334	1947953		5306-00-784-0044	10	11
93334	1949579		2530-00-837-8484	55	2
				59	4
93334	1949765		5305-00-114-2029	39	10
93334	1949847			43	12
72447	2-1-1641			47	4
77873	2A14003-11			48	1
71500	20-26			13	3
71500	20-31		5310-00-145-0224	13	21
71500	20-51			13	23
71500	20-52		5330-00-358-5687	13	28
79780	20X1037		5305-00-930-9800	59	5
01276	2003-4-5B			46	11
99832	205051		6680-00-075-1662	32	4
12204	2084325		3120-00-870-7275	KIT	
74865	2095109			27	10
74865	2095110			27	10
93334	2095137		2920-00-010-0491	27	7
				27	7
74865	2095186			27	10
74865	2095187			27	10
93334	2095503		3020-00-895-3651	25	12
74865	2095722			27	10
93334	2098986		3120-00-758-7269	27	2
93334	2098987		3120-00-758-7268	27	3
71500	21-49S			13	22
05415	210MEX1		3120-00-774-4607	25	17
75300	21035		2990-00-545-1856	17	5
93334	2124256			43	23
93334	2124257			43	17

## CROSS-REFERENCE INDEXES

CAGEC	PART NUMBER	PART NUMBER INDEX		FIG.	ITEM
			STOCK NUMBER		
74865	2124342			44	2
93334	2124663			45	4
93334	2124697			43	10
93334	2124733			43	16
74865	2124734			43	14
74865	2124810			41	9
93334	2124813		5330-00-488-8337	41	11
93334	2124814			41	10
93334	2124815			41	13
93334	2124819			41	16
93334	2124820			41	14
93334	2124821			41	15
93334	2124822			41	19
93334	2124823			41	17
93334	2124824		5365-00-105-2354	41	18
93334	2124825		2520-00-064-1729	41	21
				42	17
93334	2124826		2520-00-062-8341	41	20
				42	16
93334	2124827			41	23
74865	2124829			42	1
93334	2124831			42	6
93334	2124833			42	3
				42	8
93334	2124835		5330-00-927-7148	42	9
93334	2124837			42	15
93334	2124841			42	24
74865	2124844			44	4
93334	2124847			42	27
93334	2124850		2520-00-101-2127	44	19
93334	2124851		2520-00-419-8748	44	20
93334	2124852			44	17
93334	2124853			44	18
93334	2124872		5340-00-843-3685	42	5
93334	2125069			44	16
93334	2125109			44	21
93334	2125524			7	5
93334	2125525			3	16
74865	2126082			38	1
93334	2129684		5310-00-834-5523	55	8
24617	218243			46	7
30379	2185941		2590-00-737-3216	33	12
28265	220239B		2805-00-517-9809	4	5
78500	2203E109		5365-00-828-3533	50	19
78500	2203F110		5365-00-828-3535	50	21
74865	2204404			41	1
93334	2204547		5360-00-915-1202	43	2
93334	2204599			43	20
93334	2204622		3120-00-220-3957	42	14
93334	2204645		2520-00-972-7150	42	11
74865	2204679			45	1

## CROSS-REFERENCE INDEXES

CAGEC	PART NUMBER	PART NUMBER INDEX		FIG.	ITEM
			STOCK NUMBER		
93334	2205080		5330-00-928-2669	40	15
93334	2205240			41	2
93334	2205242			42	7
74865	2205244			45	2
93334	2227695		3040-00-835-4524	55	7
93334	2228030			38	7
93334	2228032			38	4
74865	2228040			38	17
93334	2231524		6680-00-902-2539	39	5
78500	2233M429		3020-00-350-3003	53	11
71500	224-13S		4730-00-366-6533	13	2
12204	2240637		2530-00-912-4341	55	4
93334	2240685			43	16
79780	2257V25			62	16
93334	2264701			39	8
93334	2275496			40	6
93334	2275497		4320-00-942-2642	41	6
12204	2275554		5945-00-010-0493	27	5
93334	2275555		5310-00-455-2800	27	11
78500	2297S175		2520-00-358-9710	53	2
93334	2298967		5310-00-471-5599	55	1
77873	23231J			48	7
77915	2389			63	2
93334	2400064			40	3
12204	2400087			40	8
74865	2400197			40	2
93334	2400284		3120-00-228-0956	41	12
93334	2400389		5305-00-228-7151	44	6
93334	2400479		2990-00-012-2778	41	8
74865	2400492			41	4
93334	2400662		2520-00-228-0953	42	27
93334	2400843		5310-00-942-5423	42	19
93334	2400863		5330-00-228-7049	40	20
12204	2402013			9	3
79150	24056		5330-00-358-9872	52	6
12204	2407453			39	14
12204	2407455		2520-00-457-1553	39	13
93334	2407456			39	12
86403	2407595		3930-00-054-9196	39	6
93334	2444487		5340-00-611-9891	28	3
74865	244487			28	3
12204	2464266			42	22
93334	2464267			42	29
93334	2464383		2530-00-450-9227	40	4
93334	2464384		2805-00-010-2961	42	31
93334	2464412			42	26
93334	2464419			40	19
93334	2464481		5330-00-773-6340	44	7
93334	2464675			43	11
93334	2464676			43	6
93334	2464689			44	8

## CROSS-REFERENCE INDEXES

CAGEC	PART NUMBER	PART NUMBER INDEX		FIG.	ITEM
			STOCK NUMBER		
74865	2464693			43	1
93334	2464778			43	19
93334	2464924		2805-00-018-6368	40	10
93334	2464927		2520-00-841-9212	40	12
93334	2466033			42	21
74865	2466036			43	7
93334	2466537			42	22
93334	2466539		2520-00-228-7080	42	29
93334	2466615		5360-00-932-0758	43	26
93334	2466798			42	1
93334	2466801		2520-00-081-5008	42	3
93334	2466803		2520-00-876-9035	42	15
93334	2466849		2940-00-843-9824	40	23
93334	2466854			43	18
93334	2466954		5330-00-228-7052	40	3
93334	2466965			41	9
74865	2466966			45	1
74865	2466979			41	1
93334	2467904			38	21
74865	2474390			43	18
93334	2495037			KIT	
71500	25-202S			13	20
70485	2513		5325-00-262-5935	34	11
93334	2513936		2520-00-228-7100	37	15
93334	2514237		5340-00-005-4887	37	24
93334	2514483			40	1
93334	2515800			37	6
28839	25164		5310-00-527-4688	12	11
74865	2538039			43	11
74865	2538046			43	1
93334	2538185		2520-00-763-6396	42	30
93334	2538264			44	21
93334	2538536			40	12
74865	2538537			40	2
74865	2538954			41	4
74865	2538973			41	4
93334	2586725		5945-00-488-8607	27	5
93334	2600074		3020-00-403-0876	3	5
93334	2600089			40	21
93334	2600091			39	3
24161	26415		4720-00-990-1680	22	6
93334	2644324		5330-00-927-4131	40	24
74865	2659788			40	1
74865	2659818			39	6
24617	271505			20	1
24617	272698			65	1
78500	2740U99			56	4
78500	2758R18		5360-00-733-9948	56	10
19207	2775525			11	11
19207	2775525-1			11	10
19207	2775526			14	1



## CROSS-REFERENCE INDEXES

CAGEC	PART NUMBER	PART NUMBER INDEX		FIG.	ITEM
			STOCK NUMBER		
19207	2775526			46	14
19207	2775526-1			46	12
19207	2775526-2			46	3
19207	2775526-29			16	9
19207	2775526-4			46	1
33116	27854	5340-00-033-6209		60	13
93334	2801045			41	9
93334	2801054	2520-00-135-8872		42	4
74865	2801195			42	6
93334	2801241	5360-00-763-6398		44	11
93334	2801243	5360-00-762-9222		41	19
93334	2801273	5360-00-763-6401		44	9
93334	2801281	2520-00-228-0975		44	8
93334	2801311	3020-00-488-8308		42	26
93334	2801348	5365-00-758-9020		41	2
93334	2801426	5340-00-133-2081		44	25
93334	2801783			43	6
74865	2801850			41	10
93334	2801853			42	6
74865	2801883			42	1
93334	2801949	2520-00-243-3493		41	17
93334	2801989			41	13
93334	2801992	2520-00-197-5096		42	21
79780	280352099	5365-00-915-1387		59	15
79780	2803T2100	5365-00-915-0980		59	16
79780	2803U2101	5365-00-915-1360		59	17
78500	2808C913			47	23
78500	2808F942	5330-00-927-9219		53	18
78500	2808V620	5330-00-758-0048		47	5
78500	2808X622			47	21
93334	2808669			44	4
93334	2808673	2520-00-291-4155		44	27
74865	2808675			41	7
74865	2811259			43	11
93334	2825626	5340-00-228-0959		37	20
93334	2825900			37	5
86403	2843239	2520-00-906-1508		39	9
93334	2843586	2520-00-228-0948		39	9
18113	2846134	2805-00-462-2301		5	5
12204	2847614	5340-00-217-8867		15	5
02397	2858M91	5360-00-217-9600		56	3
93334	2863497	3020-00-454-7546		39	11
93334	2875660	2920-00-223-3289		27	1
74865	2892349			43	15
93334	2892350			43	12
93334	2892351			43	13
93334	2892357			43	1
74865	2892412			41	1
93334	2892656	3020-00-488-8309		42	24
93334	2892742			40	10
74865	2892853			40	2

## CROSS-REFERENCE INDEXES

CAGEC	PART NUMBER	PART NUMBER INDEX		FIG.	ITEM
			STOCK NUMBER		
74865	2908333			37	4
93334	2908353			37	2
93334	2932820		5930-00-451-7995	32	12
86403	2954140		5310-00-405-2650	47	2
778T3	3-65794		2520-00-763-6402	48	6
77910	3A1501		2990-00-838-2590	18	3
11083	3B877			2	13
70143	300157		5310-00-358-6115	63	24
70270	300290		2520-00-101-2279	47	24
				51	3
93334	3004087		5930-00-466-0101	32	12
92850	3023		2540-00-758-0038	58	1
65282	303557		5360-00-253-7229	33	10
80753	30884411			31	1
79780	3101B106		2530-00-915-0494	50	5
79780	3110D264		2530-00-895-3652	59	11
79150	312042			12	2
78500	3122E733		2530-00-351-2378	50	7
78640	31265		5340-00-217-9599	56	11
78500	3133T2932		3930-00-254-6730	50	7
78500	3278T72		2520-00-359-0106	53	12
33116	33550		5306-00-732-8293	60	5
33116	33552		2530-00-693-0792	60	2
10695	33932			58	10
10695	33933			58	3
10695	33940			63	18
10695	33950		2510-00-915-1790	65	7
33116	33958		5330-00-737-1109	60	15
10695	33959		2530-00-915-1945	62	1
10695	33965		2990-00-918-2503	20	11
10695	33973		3930-00-824-5633	16	5
10695	33974			39	3
10695	33976		2540-00-756-2338	19	15
10695	33979		3040-00-865-8221	19	12
10695	33981		2910-00-146-0579	19	4
10695	33983			19	1
10695	33989		5995-00-994-0933	35	1
10695	33990		5995-00-994-0932	35	2
10695	34083		3930-01-248-7181	34	4
93334	3410467		3040-00-228-0950	40	10
10695	34141			58	13
10695	34146-8		2590-00-153-7274	30	1
10695	34169		2520-00-758-0056	40	1
10695	34224			49	3
10695	34225			49	4
10695	34226			60	11
10695	34424		2530-00-724-1294	50	11
10695	34431		2530-00-765-8493	59	2
79575	3454		5325-00-291-0812	16	3
				31	7
10695	34802			24	3

## CROSS-REFERENCE INDEXES

CAGEC	PART NUMBER	PART NUMBER INDEX		FIG.	ITEM
			STOCK NUMBER		
86403	3515077			42	13
79260	35408		5340-00-626-3077	20	8
77873	3549J		2520-00-368-6961	48	5
12204	3549598		3020-00-870-7272	7	6
79150	36054			5	4
93334	3621456			40	23
81349	3702U7MC		6145-00-845-1861	BULK	4
77873	37865			48	8
79780	3800D654			52	3
79780	3802C1251		2520-00-758-0052	51	5
76260	3814J3668J			48	9
79780	3880C965			47	10
79780	3892V1790			47	9
79780	3892X1142			47	15
60038	3920		3110-00-100-0380	53	1
60038	3984			53	4
51002	4-259		2920-00-010-0492	27	9
78500	4X1291			53	24
77640	400056		3110-00-516-5489	63	12
77640	400081			63	13
77640	400081A1		3110-00-844-2526	63	11
77640	401082		5360-00-253-7230	33	15
77640	401090		5360-00-297-6705	63	5
93334	4028377		5330-00-083-5381	41	5
93334	4057940		2520-00-133-3242	27	4
10695	40688			1	9
10695	40689			1	9
10695	41043			35	4
09386	41233		5310-00-930-9665	59	1
12204	4145359		2920-01-003-5465	27	1
10695	41479			35	3
10695	41514			KIT	
10695	41554			16	15
10695	42465			16	13
24617	425577		5305-00-042-5577	55	20
77640	430575-28			63	29
24446	4411		6240-00-836-2079	31	2
30379	444577		4730-00-044-4577	63	15
09386	44850-1		2530-00-703-2077	59	3
77640	450029		2590-00-371-3137	33	8
77640	450066		2530-00-612-2181	33	7
77640	450157		2530-00-340-1409	33	6
24617	451063		5310-00-045-1063	1	11
77640	451774-6000		6150-00-629-2551	33	14
77640	465379		2590-00-525-4387	33	5
09367	4760149			32	10
				46	8
71500	48-75		2910-00-366-6562	13	4
77060	5E9			34	6
78500	5X424		5330-00-358-9869	53	22
78500	5X458		5330-00-758-9702	50	4

## CROSS-REFERENCE INDEXES

CAGEC	PART NUMBER	PART NUMBER INDEX		FIG.	ITEM
			STOCK NUMBER		
13445	5011		5930-00-737-8379	29	20
36540	502FQ		4730-00-842-2191	47	20
01212	50352S		5330-00-508-1249	47	6
				47	17
36540	5051171		4730-00-015-2273	51	4
76680	50519S		5330-00-531-6465	59	10
13445	5053		5930-00-972-2424	29	13
93334	51561		5307-00-269-6699	12	24
19207	5214325		5999-00-374-0826	33	9
60038	53176		3110-00-142-4351	53	16
12204	53298		3120-00-661-6744	3	12
60038	53375		3110-00-100-0598	53	17
				53	21
30076	53480		5310-00-999-9948	62	12
79150	5438AK			20	2
5S058	55-5324-2133		2590-00-914-5879	54	12
93334	562221		5330-00-358-4748	17	2
70040	5643275			29	16
70040	5654782		6620-00-406-7377	32	7
08806	57		6240-00-012-7934	37	8
				38	15
73808	6-00X9		2610-00-089-5997	61	4
77873	6A3000		2520-00-318-0920	48	3
83187	600X9			61	1
93334	600786		3040-00-374-3889	7	2
12204	600881		2805-00-353-8084	5	3
93334	600983		5365-00-851-8389	55	14
12204	601014		5310-00-276-3402	1	2
79150	601275			12	5
12204	601420		5330-00-530-2589	12	4
93334	6022817		5365-00-758-7272	45	3
93334	6023355		5306-00-132-1516	40	22
74865	6023514			40	16
74865	6023515			40	16
93334	6023943		5305-00-132-1470	41	3
74865	6024015			39	15
93334	6024311		5365-00-132-7862	44	10
93334	6025857		5365-00-470-3539	43	5
				43	8
74865	602593			37	1
10695	6027153			44	10
93334	6030982			42	20
10695	60430		2540-00-836-8339	64	1
12204	604504			12	13
71500	61-135			13	26
71500	61-145		5340-00-366-6552	13	7
12204	614976		2805-00-172-9848	12	10
74865	614978			12	12
12204	618621			9	5
93334	618622		5310-00-199-5742	9	6
71500	62-775		5340-00-605-3664	18	2

## CROSS-REFERENCE INDEXES

CAGEC	PART NUMBER	PART NUMBER INDEX		FIG.	ITEM
			STOCK NUMBER		
93334	623368		5310-00-735-1195	12	23
93334	623369			12	21
93334	623370		5310-00-364-2737	12	22
71500	63-24		5365-00-366-6538	13	24
71500	63-27			13	9
12204	632465		3120-00-172-9865	8	2
12204	632466		3120-00-662-9349	8	3
12204	632467		3120-00-353-3809	8	4
12204	637432		4710-00-735-1075	2	10
70436	64-032-36		3040-00-998-7314	18	3
71500	64-60S			13	8
70040	6400230			29	15
70040	6402625		6685-00-762-4122	29	15
86403	640723			1	4
70040	6428316		6680-00-489-6197	32	4
70040	6430694		6680-00-240-9751	29	16
93334	644081		2805-01-004-1600	12	6
93334	644082			12	6
74865	644083			12	8
70040	6464909		6620-00-401-4756	29	18
70040	6473348			29	21
12204	651251			12	7
12204	666014		5306-00-364-2725	2	6
93334	667751			25	3
93334	676240			24	1
12204	681544		2805-00-621-3920	6	9
28835	688482			2	12
12204	692857		5306-00-366-6392	2	7
12204	693958		5305-00-362-1247	5	1
12204	693959		5330-00-530-2747	5	2
12204	695442		5330-00-362-3086	9	12
91636	7L9095		5340-00-918-2500	19	3
78500	7X10		2530-00-720-7926	50	20
97286	7X8		5315-00-455-4395	50	20
97286	7X9		5315-00-116-0148	50	20
89346	72177R1		5340-00-316-8172	65	11
16428	72234			34	1
89346	72678R1			65	5
89346	72686R1		5365-00-758-9634	65	4
89346	72698R11		2990-01-278-7472	65	9
31007	72722R11			65	6
12603	7317462		3110-00-554-5650	47	11
19207	7351163		5330-00-215-5121	23	5
57733	750021		2590-00-739-9482	66	6
57733	750501		5340-00-354-3872	66	4
75175	752-2601		6220-00-997-6355	31	3
57733	752002			66	2
19207	753066-36			15	3
19207	7702589		5330-00-770-2589	22	9
19207	7704051		4710-00-277-5525	BULK	3
11083	8B3308		4730-00-188-1864	46	6

## CROSS-REFERENCE INDEXES

CAGEC	PART NUMBER	PART NUMBER INDEX		FIG.	ITEM
			STOCK NUMBER		
58312	8M9024-00		5310-00-470-5567	12	20
79550	802		5999-00-272-2171	28	7
29930	80575R1		5360-00-609-9471	19	2
92867	8110C74-682		2530-00-846-4250	54	3
79550	824		5999-00-272-2175	28	6
19207	8451861			28	8
70040	857408			29	12
12204	862831			10	1
86403	866680		5330-00-362-3073	10	4
74865	866891		2805-00-173-0311	'6	8
19207	8705448		5340-00-438-1817	63	8
74865	871863			9	4
68505	90-94		2920-00-864-3955	27	8
13445	9023		5930-00-642-9526	29	19
23379	9024-018			31	4
28835	918494			22	2
12204	931-2515-1			1	1
12204	933438		5330-00-353-8135	KIT	
10695	941621			1	19
13445	9500		5930-00-900-3553	29	20
12204	952062		5330-00-366-6558	15	6
08064	9687			31	5
13555	99023N		6645-00-089-8842	29	14
12204	996438			KIT	

## CROSS-REFERENCE INDEXES

FIG.	ITEM	FIGURE AND ITEM NUMBER INDEX STOCK NUMBER	CAGEC	PART NUMBER
BULK	1		01276	FC234-06
BULK	2	4710-00-277-5526	91340	D11076-4A7
BULK	3	4710-00-277-5525	19207	7704051
BULK	4	6145-00-845-1861	81349	3702U7MC
KIT			10695	41514
KIT			12004	1614754
KIT			12204	996438
KIT			71500	1534A
KIT			93334	E2600100
KIT			93334	1243635
KIT			93334	2495037
KIT		2805-00-388-6657	81336	RSMS13958-2
KIT		2805-00-516-9455	12204	1614752
KIT		3120-00-870-7275	12204	2084325
KIT		5330-00-173-0111	79150	VS36054
KIT		5330-00-353-8111	44185	13005
KIT		5330-00-353-8135	12204	933438
KIT		5330-00-358-4575	71500	137A
1	1		12204	931-2515-1
1	1		83299	0500808-00
1	2	5310-00-276-3402	12204	601014
1	3	5310-00-809-4085	96906	MS27183-16
1	4		86403	640723
1	5		74865	E92608M
1	5		74865	111735
1	6	5305-00-726-2555	96906	MS90727-168
1	7	5310-00-951-7209	96906	MS27183-22
1	8	5365-00-400-5170	76005	J6256-22
1	9		10695	40688
1	9		10695	40689
1	10	5310-00-637-9541	96906	MS35338-46
1	11	5310-00-045-1063	24617	451063
1	12	5305-00-068-0511	96906	MS90728-62
1	12	5305-00-115-9526	96906	MS18154-58
1	13	5310-00-820-6653	96906	MS35338-50
1	14	5310-00-763-8905	96906	MS51968-20
1	15	2805-00-030-2874	44185	10315A
1	16	5310-00-225-6408	96906	MS51922-53
1	17	5310-00-823-8803	96906	MS27183-21
1	18	5305-00-726-2552	96906	MS90727-165
1	19		10695	941621
1	20	5340-00-030-2873	44185	10316A
2	1		96906	MS20913-3S
2	2	4730-00-018-9566	81348	WW-P-471ACABCA
2	3	5340-00-276-5849	12204	117921
2	4	5305-00-269-3205	96906	MS90725-54
2	5	5310-00-809-4061	96906	MS27183-15
2	6	5306-00-364-2725	12204	666014
2	7	5306-00-366-6392	12204	692857
2	8		12204	1613022
2	9	2805-00-679-9261	12204	1821721

## CROSS-REFERENCE INDEXES

FIG.	ITEM	FIGURE AND ITEM NUMBER INDEX STOCK NUMBER	CAGEC	PART NUMBER
2	10	4710-00-735-1075	12204	637432
2	11	4820-00-849-1220	96906	MS35782-5
2	12		28835	688482
2	13		11083	3B877
2	14	5305-00-019-1676	24617	191676
2	15	5340-00-368-6691	10988	W1113
2	16	5340-00-050-1569	24617	140802
2	17	4730-00-289-5176	96906	MS49005-8
2	18	5330-00-358-2704	12204	1326318
3	1	5306-00-225-9086	96906	MS90726-31
3	2	5310-00-407-9566	96906	MS35338-45
3	3		93334	1821177
3	4	5310-00-679-9815	12204	1855561
3	5		12204	1075613
3	5	3020-00-403-0876	93334	2600074
3	6	5315-00-729-6989	96906	MS20066-230
3	7	2805-00-097-2741	12204	1402961
3	8	3120-00-555-6112	96906	MS13986-1
3	9	3120-00-554-4082	96906	MS13969-1
3	10		12204	1947153
3	11	2805-00-758-0013	93334	1679622
3	12	3120-00-661-6744	12204	53298
3	13	5310-00-333-7354	12204	1555715
3	14	5330-00-651-2151	12204	1555716
3	15		12204	1946958
3	16		93334	2125525
3	17	5315-00-011-2139	24617	112139
4	1		12204	1613800
4	1	2805-00-332-3674	12204	1613801
4	2	3120-00-705-1480	12204	1328790
4	3	3120-00-374-9739	96906	MS13994-1
4	4		96906	MS13933-6
4	4		96906	MS39348-4
4	4	2805-00-517-9810	96906	MS39348-5
4	5	2805-00-517-9808	96906	MS39349-5
4	5	2805-00-517-9809	28265	2202398
4	5	2805-00-529-8378	96906	MS39349-6
4	6		96906	MS13931-7
4	6		96906	MS13931-9
4	6	2805-00-528-5806	96906	MS13931-8
4	7		96906	MS13930-2
4	8		96906	MS13929-3
4	9	2805-00-377-5645	96906	MS13958-1
4	9	2805-00-377-5647	96906	MS13958-3
4	9	2805-00-529-8672	96906	MS13958-2
4	10	2805-00-377-5645	96906	MS13958-1
4	11	5365-00-374-9707	96906	MS13962-1
4	12	2805-00-554-1005	96906	MS13996-2
5	1	5305-00-362-1247	12204	693958
5	2	5330-00-530-2747	12204	693959
5	3	2805-00-353-8084	12204	600881



## CROSS-REFERENCE INDEXES

FIG.	ITEM	FIGURE AND ITEM NUMBER INDEX STOCK NUMBER	CAGEC	PART NUMBER
5	4		79150	36054
5	5	2805-00-462-2301	18113	2846134
5	6	5330-00-737-3645	12204	1122450
5	7		93334	1533610
5	8	5306-00-353-7942	12204	1343212
5	9		12204	1328350
5	10	5306-00-050-1238	96906	MS90727-32
5	11	5305-00-726-2551	96906	MS90727-164
5	12	5310-00-820-6653	96906	MS35338-50
5	13	5310-00-763-8905	96906	MS51968-20
5	14	5306-00-225-8496	96906	MS90725-31
5	15	5310-00-275-6616	93334	1123372
5	16	5310-00-880-7746	96906	MS51968-5
6	1		96906	MS13999-2
6	2	2805-00-516-9193	81240	10A4869
6	3		12204	1532396
6	4	2815-00-374-9746	96906	MS13998-1
6	5		93334	1677285
6	5	5360-00-848-5253	93334	1677754
6	6	5340-00-217-8734	12204	1405390
6	7	2805-00-528-6097	96906	MS13997-1
6	8		74865	1324328
6	8	2805-00-173-0311	74865	866891
6	9	2805-00-621-3920	12204	681544
6	10		12204	1404721
7	1	5315-00-616-5521	96906	MS35756-13
7	2	3040-00-374-3889	93334	600786
7	3	5310-00-407-9566	96906	MS35338-45
7	4	5306-00-225-8496	96906	MS90725-31
7	5		93334	2125524
7	6	3020-00-870-7272	12204	3549598
7	7	3020-00-870-7274	12204	1946959
7	8	5310-00-974-6623	96906	MS35338-140
7	9	5306-00-225-8496	96906	MS90725-31
7	10		12204	1489998
8	1		12204	1632985
8	1	2805-00-569-8900	12204	1530199
8	2	3120-00-172-9865	12204	632465
8	3	3120-00-662-9349	12204	632466
8	4	3120-00-353-3809	12204	632467
9	1	6680-00-358-2692	86403	1142451
9	2		93334	1142452
9	3		12204	2402013
9	3	2805-00-275-3012	78225	S061
9	4		74865	871863
9	5		12204	618621
9	6	5310-00-199-5742	93334	618622
9	7		86403	1119996
9	8	2805-00-358-3138	86403	1142998
9	9	5305-00-068-0511	96906	MS90728-62
9	10	5310-00-261-7340	96906	MS35338-8

## CROSS-REFERENCE INDEXES

FIG.	ITEM	FIGURE AND ITEM NUMBER INDEX		PART NUMBER
		STOCK NUMBER	CAGEC	
9	11		12204	1317915
9	11	2805-00-624-5339	12204	1314610
9	12	5330-00-362-3086	12204	695442
9	13	5306-00-226-4833	96906	MS90728-40
9	14	5310-00-081-4219	96906	MS27183-12
9	15		12204	1610467
9	16	2805-00-275-3012	78225	S061
9	17	5310-00-768-0319	96906	MS51968-2
9	18	5310-00-582-5965	96906	MS35338-44
9	19		74865	1611528
9	20	5305-00-068-0505	96906	MS90726-5
10	1		12204	862831
10	2		74865	1116988
10	3		74865	1116987
10	4	5330-00-362-3073	86403	866680
10	5	5305-00-071-2505	96906	MS90728-7
10	6	5310-00-582-5965	96906	MS35338-44
10	7		74865	151548
10	8	5305-00-855-0984	96906	MS35265-82
10	9		74865	1113161
10	10	5330-00-737-3672	12204	1066873
10	11	5306-00-784-0044	93334	1947953
10	12		12204	1406200
10	13		12204	1404059
10	14	5330-00-484-1618	12204	105456
11	1	5310-00-880-7746	96906	MS51968-5
11	2	5310-00-407-9566	96906	MS35338-45
11	3	5306-00-225-9088	96906	MS90726-33
11	4	5310-00-081-4219	96906	MS27183-12
11	5	5305-00-115-9526	96906	MS18154-58
11	6	5310-00-261-7340	12204	103321
11	7		74865	1328938
11	8		96906	MS35343-1
11	9	2940-00-141-9025	74069	A108003
11	10		19207	2775525-1
11	11		19207	2775525
11	12	4730-00-013-7397	23705	137397
12	1		96906	MS20913-3S
12	2		79150	312042
12	3		12204	1550844
12	3		93334	1120002
12	4	5330-00-530-2589	12204	601420
12	5		79150	601275
12	6		93334	644082
12	6	2805-01-004-1600	93334	644081
12	7		12204	651251
12	8		74865	644083
12	9	5306-00-226-4835	96906	MS90728-42
12	9	5306-00-982-7942	96906	MS35307-342
12	10	2805-00-172-9848	12204	614976
12	11	5310-00-527-4688	28839	25164

## CROSS-REFERENCE INDEXES

FIG.	ITEM	FIGURE AND ITEM NUMBER INDEX		PART NUMBER
		STOCK NUMBER	CAGEC	
12	12		74865	614978
12	13		12204	604504
12	14	5307-00-014-7716	12204	147716
12	15	5310-00-809-3078	96906	MS27183-11
12	16	5310-00-582-5965	96906	MS35338-44
12	17	5310-00-924-4218	96906	MS51970-1
12	18	5307-00-010-3203	12204	103203
12	19	5310-00-732-0559	96906	MS51968-8
12	20	5310-00-470-5567	58312	8M9024-00
12	21		93334	623369
12	22	5310-00-364-2737	93334	623370
12	23	5310-00-735-1195	93334	623368
12	24	5307-00-269-6699	93334	51561
13	1		44185	13150
13	2	4730-00-366-6533	71500	224-13S
13	3		71500	20-26
13	4	2910-00-366-6562	71500	48-75
13	5	2910-00-353-7810	71500	118138
13	6	2910-00-145-0246	71500	117-70
13	7	5340-00-366-6552	71500	61-145
13	8		71500	64-60S
13	9		71500	63-27
13	10		71500	1533X
13	11		71500	116-18
13	12	5310-00-732-0559	96906	MS51968-8
13	13	5330-00-358-4748	71500	1A24
13	14	2910-00-145-0243	71500	117-62
13	15	5340-00-527-1789	77260	X2121
13	16		71500	11B108
13	17	5330-00-770-6738	71500	121-160
13	18		71500	118220
13	19	2915-00-339-8479	71500	145-13
13	20		71500	25-202S
13	21	5310-00-145-0224	71500	20-31
13	22		71500	21-49S
13	23		71500	20-51
13	24	5365-00-366-6538	71500	63-24
13	25	2910-00-145-0239	71500	149-56S
13	26		71500	61-135
13	27		71500	123-31S
13	28	5330-00-358-5687	71500	20-52
13	29	2805-00-358-5128	71500	160-46S
13	30	5330-00-145-0220	71500	121-69
14	1		19207	2775526
14	2	4730-00-013-7398	72582	137398
14	3	4720-00-758-0010	79470	H00904-11
14	4	4730-00-230-1921	12204	1075152
14	5	5310-00-720-8549	96906	MS35426-13
14	6	5310-00-045-3296	96906	MS35338-43
14	7		74865	1552406
14	8	4730-00-288-9362	61208	F100-02TCPCM1388

## CROSS-REFERENCE INDEXES

FIG.	ITEM	FIGURE AND ITEM NUMBER INDEX STOCK NUMBER	CAGEC	PART NUMBER
14	9	5330-00-358-4742	12204	1313836
14	10	2910-00-375-0166	71500	M857S
14	11	5330-00-397-9752	12204	1320527
14	12	2910-00-764-6885	71500	F30-66U
14	13	2910-00-353-7802	71500	F23-91U
14	14	4730-00-908-3195	96906	MS35842-10
14	15		19207	1421369-6
14	16		24617	114797
14	17	5310-00-407-9566	96906	MS35338-45
14	18	5306-00-225-8500	96906	MS90725-35
15	1		74865	1616384
15	2	4730-00-589-3502	64104	85118
15	3		19207	753066-36
15	4		74865	1553340
15	5	5340-00-217-8867	12204	2847614
15	6	5330-00-366-6558	12204	952062
15	7	5305-00-269-3231	96906	MS90727-55
15	8	5310-00-261-7340	12204	103321
15	9	5310-00-080-6004	96906	MS27183-14
15	10		93334	1554037
16	1	5310-00-261-7340	12204	103321
16	2	5305-00-269-2803	96906	MS90726-60
16	3	5325-00-291-0812	79575	3454
16	4	2910-00-717-3518	49234	1273A
16	4	4730-00-403-0905	49234	1273A-12
16	5	3930-00-824-5633	10695	33973
16	6	4820-00-918-2491	99203	103KD
16	7	4730-00-221-2137	96906	MS20913-25S
16	8	5325-00-641-2800	46717	L165-13
16	9		19207	2775526-29
16	10	5310-00-732-0559	96906	MS51968-8
16	11	5310-00-261-7340	12204	103321
16	12	5310-00-802-4701	96906	MS15795-813
16	13		10695	42465
16	14	5305-00-269-2805	96906	MS90726-62
16	15		10695	41554
17	1		75300	V65-238
17	2	5330-00-358-4748	93334	562221
17	3		24617	103204
17	4	5307-00-010-3203	12204	103203
17	5	2990-00-545-1856	75300	21035
18	1	5305-00-145-0230	71500	101-142S
18	2	5340-00-605-3664	71500	62-77S
18	3	2990-00-838-2590	77910	3A1501
18	3	3040-00-998-7314	70436	64-032-36
19	1		10695	33983
19	2	5360-00-609-9471	29930	80575R1
19	3	5340-00-918-2500	91636	7L9095
19	4	2910-00-146-0579	10695	33981
19	5	5310-00-768-0319	96906	MS51968-2
19	6	5340-00-865-9496	96906	MS35812-2

## CROSS-REFERENCE INDEXES

FIG.	ITEM	FIGURE AND ITEM NUMBER INDEX STOCK NUMBER	CAGEC	PART NUMBER
19	7	5315-00-845-4232	96906	MS35810-32
19	8	5310-00-732-0559	96906	MS51968-8
19	9	5310-00-261-7340	12204	103321
19	10	5305-00-269-2803	96906	MS90726-60
19	11	5315-00-839-2325	96152	A82-1
19	12	3040-00-865-8221	10695	33979
19	13	5310-00-934-9751	96906	MS35650-302
19	14	5310-00-045-3296	96906	MS35338-43
19	15	2540-00-756-2338	10695	33976
19	16	5310-00-823-8804	96906	MS27183-9
19	17	5305-00-989-7434	96906	MS35207-263
20	1		24617	271505
20	2		79150	5438AK
20	3	5310-00-732-0559	96906	MS51968-8
20	4		96906	MS35338-46
20	5	5310-00-080-6004	96906	MS27183-14
20	6		80266	1100
20	7	5305-00-269-3236	96906	MS90727-60
20	8	5340-00-626-3077	79260	35408
20	9	5340-00-358-5725	76110	X175
20	10	2990-00-758-0009	76700	T-9186
20	11	2990-00-918-2503	10695	33965
20	12	5305-00-709-8523	96906	MS90727-87
20	13	5310-00-209-0965	96906	MS35338-47
21	1	2930-00-906-1512	92857	RD-2619
21	2	2930-00-741-1061	78225	AAX0837
21	3	4310-00-509-1715	98182	AN201D
22	1	4730-00-589-3502	64104	B5118
22	2		28835	918494
22	3	5305-00-269-2803	96906	MS90726-60
22	4	5310-00-261-7340	12204	103321
22	5	5310-00-732-0559	96906	MS51968-8
22	6	4720-00-990-1680	24161	26415
22	7	5330-00-244-8159	21910	1A60120
22	8		12204	1407937
22	9	5330-00-770-2589	19207	7702589
22	10	2930-00-217-8979	93334	1116776
22	11	4720-00-990-1676	96787	A5454
22	12	5305-00-269-3215	96906	MS90725-65
23	1	5305-00-012-7664	24617	127664
23	2	5305-00-269-3215	96906	MS90725-65
23	3	5305-00-543-2419	80204	B1821BH038C113N
23	4	5310-00-261-7340	12204	103321
23	5	5330-00-215-5121	19207	7351163
23	6		12204	1818861
24	1		93334	676240
24	2	3030-00-264-3069	81300	VX68
24	3		10695	34802
24	4	5365-00-105-2548	12204	1679658
24	5	2930-00-835-4531	93334	1091120
24	6	5310-00-407-9566	96906	MS35338-45

## CROSS-REFERENCE INDEXES

FIG.	ITEM	FIGURE AND ITEM NUMBER INDEX STOCK NUMBER	CAGEC	PART NUMBER
24	7	5306-00-225-8499	96906	MS90725-34
25	1	2920-00-609-7142	93334	1270658
25	2	5310-00-880-7746	96906	MS51968-5
25	3		93334	667751
25	4	5310-00-550-3503	96906	MS35335-36
25	5	5305-00-071-1786	96906	MS90728-85
25	6	5305-00-225-9091	96906	MS90726-36
25	7	5310-00-889-2527	96906	MS45904-72
25	8	5306-01-075-8519	96906	MS90725-36
25	9	2920-00-784-0021	68505	GJC7401TS1
25	10		68505	GBM21C
25	11		68505	12X864
25	12	3020-00-895-3651	93334	2095503
25	13		68505	X295A
25	14	5315-00-616-5526	96906	MS35756-8
25	15		68505	P90-129
25	16	5977-00-710-2044	68505	GJC-2012AS
25	17	3120-00-774-4607	05415	210MEX1
26	1	5310-00-768-0319	96906	MS51968-2
26	2	5310-00-582-5965	96906	MS35338-44
26	3	5305-00-068-0515	96906	MS90727-8
26	4	2920-00-758-0008	19239	VR218
27	1	2920-00-223-3289	93334	2875660
27	1	2920-01-003-5465	12204	4145359
27	2	3120-00-758-7269	93334	2098986
27	3	3120-00-758-7268	93334	2098987
27	4	2520-00-133-3242	93334	4057940
27	5	5945-00-010-0493	12204	2275554
27	5	5945-00-488-8607	93334	2586725
27	6	5310-00-934-9757	96906	MS35649-282
27	7	2920-00-010-0491	93334	2095137
27	7	2920-00-010-0491	93334	2095137
27	8	2920-00-864-3955	68505	90-94
27	9	2920-00-010-0492	51002	4-259
27	10		74865	2095109
27	10		74865	2095110
27	10		74865	2095186
27	10		74865	2095187
27	10		74865	2095722
27	11	5310-00-455-2800	93334	2275555
28	1	5310-00-934-9751	96906	MS35650-302
28	2	5305-00-995-3440	96906	MS35207-270
28	3		74865	244487
28	3	5340-00-611-9891	93334	2444487
28	4	2920-00-038-4447	16764	1115045
28	5	2920-00-355-9929	81349	RCS208502R
28	6	5999-00-272-2175	79550	824
28	7	5999-00-272-2171	79550	802
28	8		19207	8451861
28	9	5975-00-284-9041	93334	1658838
28	10	2920-00-064-7811	70040	R46

## CROSS-REFERENCE INDEXES

FIG.	ITEM	FIGURE AND ITEM NUMBER INDEX STOCK NUMBER	CAGEC	PART NUMBER
28	11	5330-00-245-5503	11583	N676
28	12	2920-00-294-3689	68505	IAD4039-1
28	13		19728	IGC1107S
28	14	5977-00-030-2006	68505	IG514
28	15	2920-00-362-3002	68505	IGS10168
28	16	2920-00-358-7498	68505	IGS2224LB
28	17	5330-00-607-6510	12204	1678388
29	1	5305-00-068-0506	96906	MS90726-6
29	2	2920-00-758-0003	88690	13460-2
29	3	5310-00-582-5965	96906	MS35338-44
29	4	5310-00-768-0319	96906	MS51968-2
29	5		70040	1500666
29	5	3930-00-195-0232	70040	1503496
29	6	5310-00-209-0788	96906	MS35335-30
29	6	5310-00-596-7693	88044	AN936B8
29	7	5310-00-010-3091	24617	103091
29	7	5310-00-010-3092	56442	N16311J
29	8	5310-00-934-9751	96906	MS35650-302
29	9	5310-00-045-3296	96906	MS35338-43
29	10	5310-00-010-3091	24617	103091
29	10	5310-00-934-9751	96906	MS35650-302
29	11	5310-00-045-3296	96906	MS35338-43
29	11	5310-00-209-0788	96906	MS35335-30
29	12		70040	857408
29	12	3930-00-195-0232	70040	1503496
29	13	5930-00-972-2424	13445	5053
29	14	6645-00-089-8842	13555	99023N
29	15		70040	6400230
29	15	6685-00-762-4122	70040	6402625
29	16		70040	5643275
29	16	6680-00-240-9751	70040	6430694
29	17		70040	1513673
29	17		93543	10864
29	18		70040	1509215
29	18	6620-00-401-4756	70040	6464909
29	19	5930-00-642-9526	13445	9023
29	20	5930-00-737-8379	13445	5011
29	20	5930-00-900-3553	13445	9500
29	21		70040	1502173
29	21		70040	6473348
30	1	2590-00-153-7274	10695	34146-8
30	2	5920-00-131-9915	81349	F02A32V20A
31	1		80753	30884411
31	2	6240-00-836-2079	24446	4411
31	3	6220-00-997-6355	75175	752-2601
31	4		23379	9024-018
31	5		08064	9687
31	6	6240-00-155-7900	96906	MS15584-14
31	7	5325-00-281-4370	70485	190
31	7	5325-00-291-0812	79575	3454
32	1	5310-00-045-3296	96906	MS35338-43

## CROSS-REFERENCE INDEXES

FIG.	ITEM	FIGURE AND ITEM NUMBER INDEX STOCK NUMBER	CAGEC	PART NUMBER
32	2	5305-00-088-9044	96906	MS35207-260
32	3	5310-00-934-9751	96906	MS35650-302
32	4	6680-00-075-1662	99832	205051
32	4	6680-00-489-6197	70040	6428316
32	5	5330-00-449-6532	70040	1515832
32	6	5930-00-503-4884	23040	CIAZ13480A
32	7	6620-00-406-7377	70040	5654782
32	7	6620-00-526-8302	70040	1506191
32	8		09527	PS3014
32	9	4730-00-231-5605	88044	AN914-1
32	10		09367	4760149
32	10	6685-00-844-4606	70040	1513462
32	11		20304	C2TA-11516A
32	12	5930-00-451-7995	93334	2932820
32	12	5930-00-466-0101	93334	3004087
33	1	5305-00-269-3231	96906	MS90727-55
33	2	5310-00-261-7340	12204	103321
33	3	5310-00-080-6004	96906	MS27183-14
33	4		82268	C7521
33	5	2590-00-525-4387	77640	465379
33	6	2530-00-340-1409	77640	450157
33	7	2530-00-612-2181	77640	450066
33	8	2590-00-371-3137	77640	450029
33	9	5999-00-374-0826	19207	5214325
33	10	5360-00-253-7229	65282	303557
33	11	5310-00-735-1273	77640	029039
33	12	2590-00-737-3216	30379	2185941
33	13	5999-00-215-4048	77640	029037
33	14	6150-00-629-2551	77640	451774-6000
33	15	5360-00-253-7230	77640	401082
33	16	5305-00-052-9976	96906	MS24619-39
33	17	5970-00-561-9511	77640	051036
33	18	5940-00-481-9090	59730	B251G
34	1		16428	72234
34	2	5310-00-081-4219	96906	MS27183-12
34	3	5310-00-880-7744	96906	MS51967-5
34	4	3930-01-248-7181	10695	34083
34	5	6140-00-057-2553	96906	MS35000-1
34	5	6140-00-984-0159	81348	1-24-430-D
34	6		77060	5E9
34	7	5305-00-269-3234	96906	MS90727-58
34	8	5310-00-261-7340	12204	103321
34	9	5310-00-732-0559	96906	MS51968-8
34	10		24617	119389
34	11	5325-00-262-5935	70485	2513
35	1	5995-00-994-0933	10695	33989
35	2	5995-00-994-0932	10695	33990
35	3		10695	41479
35	4		10695	41043
36	1	2920-00-918-2542	26901	CA441
36	2	5310-00-080-9786	96906	MS45904-60



## CROSS-REFERENCE INDEXES

FIG.	ITEM	FIGURE AND ITEM NUMBER INDEX STOCK NUMBER	CAGEC	PART NUMBER
36	3	5305-00-990-6444	96906	MS35207-261
37	1		74865	602593
37	2		93334	2908353
37	3	5305-00-723-9393	96906	MS51963-52
37	4		74865	2908333
37	5		93334	2825900
37	6		93334	2515800
37	7	5305-00-954-3487	96906	MS35190-271
37	8	6240-00-012-7934	08806	57
37	9	6250-01-256-3339	93334	1937108
37	10	5310-00-934-9751	96906	MS35650-302
37	11	5340-00-242-0613	93334	116533
37	12	5315-00-276-4347	12204	114782
37	13	5310-00-011-4380	12204	114380
37	14	5305-00-071-2509	96906	MS90728-12
37	15	2520-00-228-7100	93334	2513936
37	16	5315-00-839-2325	96152	A82-1
37	17	5310-00-732-0560	96906	MS51968-14
37	18	5310-00-809-5997	96906	MS27183-17
37	19		96906	MS90726-111
37	20	5340-00-228-0959	93334	2825626
37	21	5310-00-582-5965	96906	MS35338-44
37	22	5305-00-068-0500	96906	MS90725-3
37	23	5310-00-761-6882	96906	MS51967-2
37	24	5340-00-005-4887	93334	2514237
37	25		41625	D65392-1
38	1		74865	2126082
38	2		93334	1705370
38	3		93334	1705686
38	4		93334	2228032
38	5	5310-00-582-5965	96906	MS35338-44
38	6	5310-00-761-6882	96906	MS51967-2
38	7		93334	2228030
38	8		93334	1673123
38	9		93334	1676615
38	10		93334	1673120
38	11		74865	1676613
38	12		93334	1673917
38	13		93334	1673914
38	14		93334	1673122
38	15	6240-00-012-7934	08806	57
38	16		93334	1639970
38	17		74865	2228040
38	18		93334	1737090
38	19		74865	1694373
38	20		93334	1673921
38	21		93334	2467904
38	22		74865	1316813
38	23		764865	1856492
38	24	5305-00-988-1722	96906	MS35206-278
38	25		74865	1673905

## CROSS-REFERENCE INDEXES

FIG.	ITEM	FIGURE AND ITEM NUMBER INDEX STOCK NUMBER	CAGEC	PART NUMBER
39	1		93334	1557306
39	2	5330-00-582-2855	96906	MS28775-113
39	3		10695	33974
39	3		93334	2600091
39	4	5306-01-075-8519	96906	MS90725-36
39	5	6680-00-902-2539	93334	2231524
39	6		74865	2659818
39	6	3930-00-054-9196	86403	2407595
39	7	4730-00-018-9566	81348	WW-P-471ACABCA
39	8		93334	2264701
39	9	2520-00-228-0948	93334	2843586
39	9	2520-00-906-1508	86403	2843239
39	10	5305-00-114-2029	93334	1949765
39	11	3020-00-454-7546	93334	2863497
39	12		93334	2407456
39	13	2520-00-457-1553	12204	2407455
39	14		12204	2407453
39	15		74865	6024015
40	1		74865	2659788
40	1		93334	2514483
40	1	2520-00-758-0056	10695	34169
40	2		746865	2400197
40	2		74865	2538537
40	2		74865	2892853
40	3		93334	2400064
40	3	5330-00-228-7052	93334	2466954
40	4	2530-00-450-9227	93334	2464383
40	5		74865	1672296
40	6		93334	2275496
40	7	3110-00-900-2560	96906	MS19061-7
40	8		12204	2400087
40	9	5306-00-226-4831	96906	MS90728-38
40	10		93334	2892742
40	10	2805-00-018-6368	93334	2464924
40	10	3040-00-228-0950	93334	3410467
40	11	5365-00-470-3532	93334	1942109
40	12		93334	2538536
40	12	2520-00-841-9212	93334	2464927
40	13	3110-00-725-0560	12204	1672194
40	13	3110-00-725-0560	12204	1672194
40	14	5365-00-825-1913	12204	1736432
40	15	5330-00-928-2669	93334	2205080
40	16		746865	6023514
40	16		74865	6023515
40	17	5310-00-209-0965	96906	MS35338-47
40	18	5305-00-071-1788	96906	MS90728-87
40	19		93334	2464419
40	20	5330-00-228-7049	93334	2400863
40	21		93334	2600089
40	22	5306-00-132-1516	93334	6023355
40	23		93334	3621456

## CROSS-REFERENCE INDEXES

FIG.	ITEM	FIGURE AND ITEM NUMBER INDEX STOCK NUMBER	CAGEC	PART NUMBER
40	23	2940-00-843-9824	93334	2466849
40	24	5330-00-927-4131	93334	2644324
41	1		74865	2204404
41	1		74865	2466979
41	1		74865	2892412
41	2		93334	2205240
41	2	5365-00-758-9020	93334	2801348
41	3	5305-00-132-1470	93334	6023943
41	4		74865	2400492
41	4		74865	2538954
41	4		74865	2538973
41	5	5330-00-083-5381	93334	4028377
41	6	4320-00-942-2642	93334	2275497
41	7		74865	2808675
41	8	2990-00-012-2778	93334	2400479
41	9		74865	2124810
41	9		93334	2466965
41	9		93334	2801045
41	10		74865	2801850
41	10		93334	2124814
41	11	5330-00-488-8337	93334	2124813
41	12	3120-00-228-0956	93334	2400284
41	13		93334	2124815
41	13		93334	2801989
41	14		93334	2124820
41	15		93334	2124821
41	16		93334	2124819
41	17		93334	2124823
41	17	2520-00-243-3493	93334	2801949
41	18	5365-00-105-2354	93334	2124824
41	19		93334	2124822
41	19	5360-00-762-9222	93334	2801243
41	20	2520-00-062-8341	93334	2124826
41	21	2520-00-064-1729	93334	2124825
41	22	5365-00-567-1493	93334	1942063
41	23		93334	2124827
41	24	5330-00-893-7396	12204	1942020
41	25	5330-00-883-3738	93334	J8120859
42	1		74865	2124829
42	1		74865	2801883
42	1		93334	2466798
42	2		74865	147482
42	3		93334	2124833
42	3	2520-00-081-5008	93334	2466801
42	4	2520-00-135-8872	93334	2801054
42	4	4310-00-087-7091	93334	1942041
42	5	5340-00-843-3685	93334	2124872
42	6		74865	2801195
42	6		93334	2124831
42	6		93334	2801853
42	7		93334	2205242

## CROSS-REFERENCE INDEXES

FIG.	ITEM	FIGURE AND ITEM NUMBER INDEX STOCK NUMBER	CAGEC	PART NUMBER
42	8		93334	2124833
42	9	5330-00-927-7148	93334	2124835
42	10	5330-00-927-4156	93334	1942054
42	11	2520-00-972-7150	93334	2204645
42	12	5310-00-976-0219	93334	1942015
42	13		86403	3515077
42	13		93334	1942057
42	14	3120-00-220-3957	93334	2204622
42	15		93334	2124837
42	15	2520-00-876-9035	93334	2466803
42	16	2520-00-062-8341	93334	2124826
42	17	2520-00-064-1729	93334	2124825
42	18	5365-00-113-8459	93334	1942065
42	18	5365-00-567-1493	93334	1942063
42	18	5365-00-757-8574	93334	1942064
42	19	5310-00-942-5423	93334	2400843
42	20		93334	6030982
42	21		93334	2466033
42	21	2520-00-197-5096	93334	2801992
42	22		12204	2464266
42	22		93334	2466537
42	23	5310-00-228-7220	93334	1942081
42	24		93334	2124841
42	24	3020-00-488-8309	93334	2892656
42	25	5365-00-101-2114	93334	1736521
42	26		93334	2464412
42	26	3020-00-488-8308	93334	2801311
42	27		93334	2124847
42	27	2520-00-228-0953	93334	2400662
42	28	2520-00-915-0294	93334	1942080
42	29		93334	2464267
42	29	2520-00-228-7080	93334	2466539
42	30		93334	1942086
42	30	2520-00-763-6396	93334	2538185
42	31	2805-00-010-2961	93334	2464384
43	1		74865	2464693
43	1		74865	2538046
43	1		93334	2892357
43	2	5360-00-915-1202	93334	2204547
43	3		93334	1942231
43	4		93334	1941600
43	5		74865	1539430
43	5	5365-00-470-3539	93334	6025857
43	6		93334	2464676
43	6		93334	2801783
43	7		74865	2466036
43	8		74865	1939430
43	8	5365-00-470-3539	93334	6025857
43	9	2520-00-115-3910	93334	1854275
43	10		93334	2124697
43	11		74865	2538039

## CROSS-REFERENCE INDEXES

FIG.	ITEM	FIGURE AND ITEM NUMBER INDEX		PART NUMBER
		STOCK NUMBER	CAGEC	
43	11		74865	2811259
43	11		93334	2464675
43	12		93334	1949847
43	12		93334	2892350
43	13		93334	2892351
43	13	2520-00-115-3911	93334	1941623
43	14		74865	2124734
43	15		74865	2892349
43	15		93334	1636423
43	16		93334	2124733
43	16		93334	2240685
43	17		93334	2124257
43	18		74865	2474390
43	18		93334	2466854
43	19		93334	2464778
43	20		93334	2204599
43	21		93334	1942233
43	22	5305-00-225-3842	96906	MS90728-9
43	23		93334	2124256
43	24	3110-00-900-2560	96906	MS19061-7
43	25	3110-00-100-6163	96906	MS19059-2417
43	26		93334	1942225
43	26	5360-00-932-0758	93334	2466615
43	27		93334	1941602
44	1	520-00-758-0058	93334	19462133
44	2		74865	2124342
44	3		74865	1942187
44	4		74865	2124844
44	4		93334	2808669
44	5	2520-00-101-4766	93334	1942095
44	6	5305-00-228-7151	93334	2400389
44	7	5330-00-773-6340	93334	2464481
44	8		93334	2464689
44	8	2520-00-228-0975	93334	2801281
44	9		93334	1823941
44	9	5360-00-763-6401	93334	2801273
44	10		10695	6027153
44	10	5365-00-132-7862	93334	6024311
44	11		93334	1942149
44	11	5360-00-763-6398	93334	2801241
44	12	5365-00-482-6885	93334	1942130
44	13	5330-00-181-5734	93334	1672358
44	14	5305-00-402-4449	93334	1942141
44	15	5330-00-105-8276	93334	1942123
44	16		93334	2125069
44	17		93334	2124852
44	18		93334	2124853
44	19	2520-00-101-2127	93334	2124850
44	20	2520-00-419-8748	93334	2124851
44	21		93334	2125109
44	21		93334	2538264

## CROSS-REFERENCE INDEXES

FIG.	ITEM	FIGURE AND ITEM NUMBER INDEX		PART NUMBER
		STOCK NUMBER	CAGEC	
44	22		74865	1315158
44	23	2530-00-845-2172	93334	1942153
44	24	5330-00-415-1425	93334	1941831
44	25		74865	1942096
44	25	5340-00-133-2081	93334	2801426
44	26	5305-00-723-9386	96906	MS51963-64
44	27	2520-00-291-4155	93334	2808673
45	1		74865	2204679
45	1		74865	2466966
45	2		74865	2205244
45	3	5365-00-758-7272	93334	6022817
45	4		93334	2124663
46	1		19207	2775526-4
46	2	4730-00-013-7398	72582	137398
46	3		19207	2775526-2
46	4	4730-00-011-8538	96906	MS39166-4L
46	5	4730-00-193-0869	19422	8M11352-77
46	6	4730-00-188-1864	11083	8B3308
46	7		24617	218243
46	8		09367	4760149
46	8	6685-00-844-4606	70040	1513462
46	9	5310-00-045-3296	96906	MS35338-43
46	10	5310-00-934-9751	96906	MS35650-302
46	11		01276	2003-4-58
46	12		19207	2775526-1
46	13	4730-00-011-8538	96906	MS39166-4L
46	14		19207	2775526
46	15	5305-00-068-0515	96906	MS90727-8
46	16	5340-00-282-7544	96906	MS21333-35
46	17	4730-00-142-2177	96906	MS39158-4
46	18	5310-00-582-5965	96906	MS35338-44
46	19	5310-00-768-0319	96906	MS51968-2
47	1	5315-00-298-1481	96906	MS24665-357
47	2	5310-00-405-2650	86403	2954140
47	3		78500	1829N638
47	4		72447	2-1-1641
47	5	5330-00-758-0048	78500	2808V620
47	6	5330-00-508-1249	01212	50352S
47	7	3110-00-516-5490	81348	111X03502X0000
47	8		78500	1844P666
47	9		79780	3892V1790
47	10		79780	3880C965
47	11	3110-00-554-5650	12603	731742
47	12		79780	1854A339
47	13	5310-00-274-7723	78500	1227M117
47	14	5310-00-269-6327	78500	1229H528
47	15		79780	3892X1142
47	16	2520-00-220-3951	78500	A1-1805V204
47	17	5330-00-508-1249	01212	50352S
47	18		24617	125375
47	19		78500	1229H424

## CROSS-REFERENCE INDEXES

FIG.	ITEM	FIGURE AND ITEM NUMBER INDEX STOCK NUMBER	CAGEC	PART NUMBER
47	20	4730-00-842-2191	36540	502FQ
47	21		78500	2808X622
47	22	4730-00-187-4191	96906	MS51884-7ZH
47	23		78500	2808C913
47	24	2520-00-101-2279	70270	300290
47	25	5310-00-732-0559	96906	MS51968-8
47	26	5310-00-261-7340	12204	103321
47	27	5305-00-269-3239	96906	MS90727-63
48	1		77873	2A14003-11
48	2		77873	116-26662
48	3	2520-00-318-0920	77873	6A3000
48	4		26385	HCF15782
48	5	2520-00-368-6961	77873	3549J
48	6	2520-00-763-6402	77873	3-65794
48	7		77873	23231J
48	8		77873	37865
48	9		76260	3814J3668J
49	1	5310-00-732-0560	96906	MS51968-14
49	2	5310-00-834-7606	96906	MS35340-48
49	3		10695	34224
49	4		10695	34225
49	5		79780	FAE95INX5
50	1	3120-00-758-9701	78500	1225K531
50	2	5340-00-828-3632	78500	1218N92
50	3	5340-00-443-4735	78500	1205E109
50	4	5330-00-758-9702	78500	5X458
50	5	2530-00-915-0494	79780	3101B106
50	6	5307-00-292-7855	93568	01760-0031
50	7	2530-00-351-2378	78500	3122E733
50	7	3930-00-254-6730	78500	3133T2932
50	8	5315-00-052-3444	96906	MS20066-250
50	9	5310-00-262-8283	78500	X518
50	10	5315-00-839-5822	96906	MS24665-353
50	11	2530-00-165-9705	78500	A1-3111T1138
50	11	2530-00-724-1294	10695	34424
50	12	5340-00-732-9402	78500	1250L38
50	13	4730-00-050-4208	96906	MS15003-1
50	14	5310-00-880-8189	96906	MS51967-11
50	15	5305-00-054-9281	96906	MS51955-55
50	16	5315-00-234-1664	96906	MS24665-495
50	17	5310-00-208-8176	78500	1227R18
50	18	3110-00-117-0757	96906	MS17169-9
50	19	5365-00-828-3533	78500	2203E109
50	20	2530-00-720-7926	78500	7X10
50	20	5315-00-116-0148	97286	7X9
50	20	5315-00-455-4395	97286	7X8
50	21	5365-00-828-3535	78500	2203F110
51	1		78500	TA267FHX14
51	1		79780	TA267FSHX9
51	2	4730-00-324-1483	12603	13F12
51	3	2520-00-101-2279	70270	300290

## CROSS-REFERENCE INDEXES

FIG.	ITEM	FIGURE AND ITEM NUMBER INDEX STOCK NUMBER	CAGEC	PART NUMBER
51	4	4730-00-015-2273	36540	5051171
51	5	2520-00-758-0051	78500	A380201252
51	5	2520-00-758-0052	79780	3802C1251
51	6	5305-00-916-2345	96906	MS90727-187
51	7	5310-00-584-7888	96906	MS35338-51
51	8	5310-00-763-8901	96906	MS51968-23
52	1	5306-00-368-6967	78500	15X493
52	2		79780	A8-3800X570
52	3		79780	38000654
52	4	5310-00-209-0965	96906	MS35338-47
52	5	5310-00-880-7745	96906	MS51968-11
52	6	5330-00-358-9872	79150	24056
53	1	3110-00-100-0380	60038	3920
53	2	2520-00-358-9710	78500	2297S175
53	3		78500	12460134
53	4		60038	3984
53	5		78500	A3889Y311
53	6		78500	RV7712
53	7	2520-00-758-0045	79780	A5-3235D212
53	8	3120-00-293-6000	78500	1229V412
53	9	3020-00-350-2957	19207	8184480
53	10	5310-00-522-5899	78500	1229U1061
53	11	3020-00-350-3003	78500	2233M429
53	12	2520-00-359-0106	78500	3278T72
53	13	5365-00-358-9942	21910	11A6549
53	14	3110-00-158-6014	43334	UC1305TDM
53	15		78500	16X71
53	16	3110-00-142-4351	60038	53176
53	17	3110-00-100-0598	60038	53375
53	18	5330-00-927-9219	78500	2808F942
53	19		79780	A2-3226H60
53	20	5315-00-358-9776	78500	1246C211
53	21	3110-00-100-0598	60038	53375
53	22	5330-00-358-9869	78500	5X424
53	23		79780	1229G813
53	24		78500	4X1291
54	1	5305-00-964-0562	96906	MS51095-369
54	2	5310-00-081-4219	96906	MS27183-12
54	3	2530-00-846-4250	92867	8110C74-682
54	4	5310-00-407-9566	96906	MS35338-45
54	5	5310-00-880-7746	96906	MS51968-5
54	6	5310-00-768-0319	96906	MS51968-2
54	7	5310-00-582-5965	96906	MS35338-44
54	8	5305-00-068-0515	96906	MS90727-8
54	9	5310-00-066-5506	93334	1406975
54	10	5365-00-893-9828	93334	1406964
54	11	5310-00-066-5507	93334	1406976
54	12	2590-00-914-5879	55058	55-5324-2133
54	13	5310-00-732-0559	96906	MS51968-8
55	1	5310-00-471-5599	93334	2298967
55	2	2530-00-837-8484	93334	1949579



## CROSS-REFERENCE INDEXES

FIG.	ITEM	FIGURE AND ITEM NUMBER INDEX STOCK NUMBER	CAGEC	PART NUMBER
55	3	5306-00-132-1510	93334	1946283
55	4	2530-00-912-4341	12204	2240637
55	5	2530-00-834-5535	93334	1406677
55	6	5305-00-756-0767	93334	1929685
55	7	3040-00-835-4524	93334	2227695
55	8	5310-00-834-5523	93334	2129684
55	9	5360-00-914-8424	93334	1403611
55	10	5360-00-914-8259	93334	1530775
55	11	5305-00-834-5549	93334	1314478
55	12	5310-00-675-1844	12204	1314477
55	13	2530-00-893-9837	93334	1314476
55	14	5365-00-851-8389	93334	600983
55	15	2530-00-675-1861	12204	1403574
55	16	2530-00-834-5521	93334	1488901
55	17	2530-00-837-8509	93334	1738221
55	18	5340-00-837-8482	93334	1317858
55	19	5365-00-837-8507	93334	1488889
55	20	5305-00-042-5577	24617	425577
55	21	5365-00-834-5550	93334	1488890
55	22	5306-00-837-8506	93334	1488884
55	23		24617	141160
56	1	2530-00-484-8342	78500	FSH12-126
56	2	5340-00-217-9575	78500	1807A1
56	3	5360-00-217-9600	02397	2858M91
56	4		78500	2740U99
56	5	2530-00-614-8593	78500	A1-3722F188
56	6	5315-00-217-9576	78500	1779W49
56	7	5305-00-115-9526	96906	MS18154-58
56	8	5310-00-261-7340	12204	103321
56	9	2530-00-437-7845	78500	A1-3736H112
56	10	5360-00-733-9948	78500	2758R18
56	11	5340-00-217-9599	78640	31265
57	1	2530-00-758-0039	63477	FD21083
57	2	2530-00-758-0042	63477	FE34224C
58	1	2540-00-758-0038	92850	3023
58	2	5310-00-584-5272	96906	MS35338-48
58	3		10695	33933
58	4		96906	MS35771-127
58	5	5310-00-814-0672	96906	MS51943-36
58	6	4730-00-050-4208	96906	MS15003-1
58	7	5305-00-068-0515	96906	MS90727-8
58	8	5310-00-582-5965	96906	MS35338-44
58	9	5310-00-768-0319	96906	MS51968-2
58	10		10695	33932
58	11		23040	AB2462A
58	12	5310-00-785-2704	23040	B2A2474A
58	13		10695	34141
59	1	5310-00-930-9665	09386	41233
59	2	2530-00-765-8493	10695	34431
59	3	2530-00-703-2077	09386	44850-1
59	4	2530-00-837-8484	93334	1949579

## CROSS-REFERENCE INDEXES

FIG.	ITEM	FIGURE AND ITEM NUMBER INDEX STOCK NUMBER	CAGEC	PART NUMBER
59	5	5305-00-930-9800	79780	20X1037
59	6	5305-00-068-0511	96906	MS90728-62
59	7	5310-00-261-7340	12204	103321
59	8	3110-00-383-4689	78500	1244A261
59	9	5330-00-946-0103	78500	A1805N560
59	10	5330-00-531-6465	76680	50519S
59	11	2530-00-895-3652	79780	3110264
59	12	5310-00-983-8485	96906	MS27183-30
59	13	5310-00-492-9631	76040	A143813
59	14	5315-00-059-0184	96906	MS24665-361
59	15	5365-00-915-1387	79780	2803S2099
59	16	5365-00-915-0980	79780	2803T2100
59	17	5365-00-915-1360	79780	2803U2101
59	18	3110-00-100-0534	60038	18720
59	19	3110-00-100-3529	60038	18790
59	20	5305-00-725-4183	96906	MS90726-113
59	21	5310-00-584-5272	96906	MS35338-48
59	22	5310-00-732-0560	96906	MS51968-14
60	1	3110-00-100-3529	08162	18790
60	2	2530-00-693-0792	33116	33552
60	3	3110-00-100-3526	60038	18590
60	4	3110-00-100-0532	60038	18520
60	5	5306-00-732-8293	33116	33550
60	6		72447	10717
60	7	5310-00-173-3066	78500	1227L636
60	8	5310-00-240-4852	78500	122921924
60	9	5310-00-732-0558	96906	MS51967-8
60	10		96906	MS35338-46
60	11		10695	34226
60	12	5305-00-115-9526	96906	MS18154-58
60	13	5340-00-033-6209	33116	27854
60	14	5305-00-115-9526	96906	MS18154-58
60	15	5330-00-737-1109	33116	33958
60	16	5310-00-732-0560	96906	MS51968-14
60	17	5310-00-584-5272	96906	MS35338-48
61	1		83187	600X9
61	2	2610-00-269-7377	96906	MS35392-7
61	3		81348	ZZ-T-381M/GP2/6* 50-16/C/LTHR
61	4	2610-00-089-5997	73808	6-00X9
61	5		81348	ZZ-T-410A/GP1/6. 00/6.90-9/C/PLRB
62	1	2530-00-915-1945	10695	33959
62	2		72210	S836
62	3	5360-00-546-2433	72210	S5896
62	4		72210	S10544
62	5		72210	S3899A
62	6	5315-00-013-7214	96906	MS24665-359
62	7	4730-00-172-0031	96906	MS15003-5
62	8		72210	S5339
62	9		72210	S10543

## CROSS-REFERENCE INDEXES

FIG.	ITEM	FIGURE AND ITEM NUMBER INDEX STOCK NUMBER	CAGEC	PART NUMBER
62	10	2530-00-915-1612	78500	A1-3102A2757
62	11	5315-00-839-5822	96906	MS24665-353
62	12	5310-00-999-9948	30076	53480
62	13	2530-00-986-8713	59875	L14VC32
62	14		59875	L16SV640A22
62	14		98349	L16SV641A12
62	15	4730-00-050-4208	96906	MS15003-1
62	16		79780	2257V25
62	17	5310-00-880-7746	96906	MS51968-5
62	18	5310-00-407-9566	96906	MS35338-45
62	19	5305-00-225-9092	96906	MS90726-37
63	1	5310-00-637-1204	77640	026045
63	2		77915	2389
63	3		77640	TE55030
63	4	3110-00-271-0384	77640	063983S1
63	5	5360-00-297-6705	77640	401090
63	6	1650-00-359-1823	77640	028166
63	7		77640	095137A1S3056
63	8	5340-00-438-1817	19207	8705448
63	9	5365-01-057-1364	77640	033136
63	9	5365-01-057-1365	77640	033137
63	9	5365-01-057-1366	77640	033138
63	10		77640	TE543004AIS405
63	11	3110-00-8644-2526	77640	400081A1
63	12	3110-00-516-5489	77640	400056
63	13		77640	400081
63	14	3110-00-100-6153	88042	AAF216CP20
63	15	4730-00-044-4577	30379	444577
63	16	5310-00-010-3028	96906	MS35690-824
63	17	5310-00-584-5272	24617	187130
63	18		10695	33940
63	19		77640	TE544000AIS550
63	20		77640	044957S1
63	21	5330-00-796-4707	77640	TE549002
63	22	2530-00-086-2357	77640	TE545002S1
63	23	5305-00-517-5254	56442	1K84
63	24	5310-00-358-6115	70143	300157
63	25	5305-00-068-0511	96906	MS90728-62
63	26	5310-00-149-9130	96906	MS20002-6
63	27	3120-00-758-0028	77640	066034
63	28	5330-00-290-1024	77640	032065
63	29		77640	430575-28
63	30	5310-00-754-2005	96906	MS35338-52
63	31		77640	P61K
63	32	5340-00-713-2917	76110	X150
64	1	2540-00-836-8339	10695	60430
64	2	5310-00-010-3030	96906	MS35690-1024
64	3	5310-00-820-6653	96906	MS35338-50
64	4	5305-00-726-2552	96906	MS90727-165
65	1		24617	272698
65	2	5310-00-732-0559	96906	MS51968-8

## CROSS-REFERENCE INDEXES

FIG.	ITEM	FIGURE AND ITEM NUMBER INDEX		PART NUMBER
		STOCK NUMBER	CAGEC	
65	3	5310-00-261-7340	12204	103321
65	4	5365-00-758-9634	89346	72686R1
65	5		89346	72678R1
65	6		31007	72722R11
65	7	2510-00-915-1790	10695	33950
65	8	5305-00-269-2807	96906	MS90726-64
65	9	2990-01-278-7472	89346	72698R11
65	10	5305-00-269-2805	96906	MS90726-62
65	11	5340-00-316-8172	89346	72177R1
66	1		90763	XX51286K5900
66	2		57733	752002
66	3	5320-00-051-8609	96906	MS20613-6P5
66	4	5340-00-354-3872	57733	750501
66	5	5320-00-051-8609	96906	MS20613-6P5
66	6	2590-00-739-9482	57733	750021
66	7	5310-00-761-6882	96906	MS51967-2
66	8	5310-00-261-7340	12204	103321
66	9	5305-00-988-1723	96906	MS35206-279
67	1	2540-00-022-2586	09704	1130UT
67	2	2540-00-107-4183	09704	115534
67	3	5305-00-432-4205	96906	MS51861-49
67	4	5310-00-407-9566	96906	MS35338-45
67	5	5310-00-880-7746	96906	MS51968-5
67	6	2540-00-837-8487	09704	115533

\*US GOVERNMENT PRINTING OFFICE: 1993-746-017/80186

RECOMMENDED CHANGES TO EQUIPMENT TECHNICAL PUBLICATIONS



**SOMETHING WRONG WITH PUBLICATION**

FROM: (PRINT YOUR UNIT'S COMPLETE ADDRESS)

DATE SENT

PUBLICATION NUMBER

PUBLICATION DATE

PUBLICATION TITLE

BE EXACT PIN-POINT WHERE IT IS

PAGE NO.

PARA-GRAPH

FIGURE NO.

TABLE NO.

IN THIS SPACE, TELL WHAT IS WRONG AND WHAT SHOULD BE DONE ABOUT IT.

TEAR ALONG PERFORATED LINE

PRINTED NAME, GRADE OR TITLE AND TELEPHONE NUMBER

SIGN HERE

By Order of the Secretary of the Army:

CARL E. VUONO  
*General, United States Army*  
*Chief of Staff*

Official:

THOMAS F. SIKORA  
*Brigadier General, United States Army*  
*The Adjutant General*

Distribution:

To be distributed in accordance with DA Form 12-25-E, Blocks 2270, 2271, Unit and Direct Support and General Support maintenance requirements for TM 10-3930-409-24P.

\*U.S. GOVERNMENT PRINTING OFFICE: 1990 743-024/20109

